

## Field Verification Report(FVR)

Sr. No.	Question	Answer
1	Order Number/ Case Identifier	4a725afb-1182-4acf-9dd1-bbfbfd4ed74
2	Name of customer	LATHA DUMPALA
3	Address	Sheela nagar, Sheela nagar,,VISAKHAPATANAM,Andhra Pradesh,530012
4	Address with Landmark (Address enhancements as the executive reached the shop)	Opposite Hanuman Temple
5	Name of Person Met	Latha
6	Relationship	Self
7	Ownership of Office	Rented
8	If Rented (Monthly Rent (O))	5000
9	Area Locality	Commercial
10	Name Plate / Address plate - Available	No
11	Years at current office	More than 3
12	Office Type	Shop in Main Market
13	Visit Lat Long	17.7202 , 83.1983
14	Number of Employees	0-2
15	Neighbour Check	Good
16	Merchant Name	LATHA DUMPALA
17	Contact Number	9550868955
18	Final Status	Positive

19	Detailed Final Remarks/Comments	WE VISITED THE REGISTERED ADDRESS AT SHEELA NAGAR, SHEELA NAGAR,,VISAKHAPATANAM,ANDHRA PRADESH,530012 ON 09-02-2026 17:05:49. ADDRESS FOUND. , AND THE APPLICANT, LATHA DUMPALA WAS MET AT THE LOCATION. NATURE OF BUSINESS IS TEA&PAN SHOP. SHE CONFIRMED THAT SHE HAS BEEN RUNNING THE BUSINESS AT THE LOCATION FOR MORE THAN 3. THE AREA IS COMMERCIAL. THE PREMISE TYPE IS RENTED. A PAYTM PAYMENT QR CODE SEEN AT THE SHOP. ENQUIRIES MADE FROM THE SURROUNDING AREA CONFIRMED THAT THEY KNOW THE APPLICANT.
20	GPS Location	P5CX+633, NH 516C, Sheela Nagar, Gopalapatnam (rural), Visakhapatnam, Andhra Pradesh 530012, India

22	Shop front photo with full vertical viewpoint i.e; shop board, sealing, entrance, ground on which the shop is established (cemented, pilers, bricks, stands, mud, wheels etc.)	 <p data-bbox="703 1444 1353 1572">P5CX+633, NH 516C, Sheela Nagar, Gopalapatnam (rural), Visakhapatnam, Andhra Pradesh 530012, India 09-02-2026 05:03:53 pm 17.720237,83.1980351 Pincode : 530012</p>
----	--------------------------------------------------------------------------------------------------------------------------------------------------------------------------------	-------------------------------------------------------------------------------------------------------------------------------------------------------------------------------------------------------------------------------------------------------------------------------------------------------

23

Take Photo of Person Met  
Inside the Shop



P5CX+633, NH 516C, Sheela Nagar, Gopalapatnam  
09-02-2026 05:04:37 pm  
17.7202426, 83.1980347  
Pincode : 530012

24

Take Photo of QR  
Code/Soundbox/EDC  
Machine



9-89, Sheela Nagar, Gopalapatnam Rural, Visakhapatnam  
09-02-2026 05:02:10 pm  
17.7208393, 83.196214  
Pincode : 530012

25

Shop front with horizontal view covering the left & right of the shop establishing if the shop is an individual structure, in a marketplace, highway, isolated place, in a cluster framework.



26

Shop inside with inventory photos establishing that the inside is of the same shop where the front photo was taken

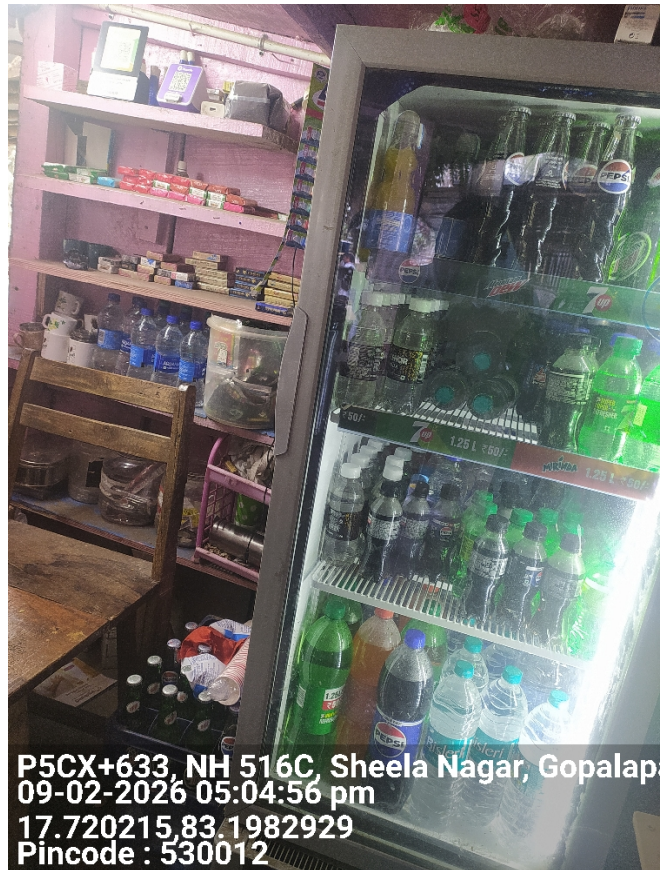

27

Neighbourhood photo of the shop



**Important - Mandatory to be filled**

1	Date and Time of Visit	09-02-2026 17:05:49
2	Name of the person doing Field Verification(FV)	VARANASI GANGADHAR
3	Name of External Agency	RNFI SERVICES LIMITED
4	Name of Checker for FV Report	Anuj Sharma

