

Field Verification Report(FVR)

Sr. No.	Question	Answer
1	Order Number/ Case Identifier	2d8c514b-07ab-4229-91a5-569ebb45cc6e
2	Name of customer	SANTOSHI DEVI
3	Address	Shop no 4 near by metro pill no 81, Sector 27 atta market, Noida,GAUTAM BUDDHA NAGAR,Uttar Pradesh,201301
4	Address with Landmark (Address enhancements as the executive reached the shop)	sector 27
5	Name of Person Met	santosh devi
6	Relationship	Self
7	Ownership of Office	NA
8	If Rented (Monthly Rent (O))	
9	Area Locality	Residential
10	Name Plate / Address plate - Available	Yes
11	Years at current office	NA
12	Office Type	Shop in Residential Area
13	Visit Lat Long	28.5724 , 77.3246
14	Number of Employees	0-2
15	Neighbour Check	NA
16	Merchant Name	SANTOSHI DEVI
17	Contact Number	9798385417
18	Final Status	Negative

19	Detailed Final Remarks/Comments	WE VISITED THE REGISTERED ADDRESS AT SHOP NO 4 NEAR BY METRO PILL NO 81, SECTOR 27 ATTA MARKET, NOIDA,GAUTAM BUDDHA NAGAR,UTTAR PRADESH,201301 ON 06-02-2026 16:03:57. ADDRESS FOUND. , AND THE APPLICANT, SANTOSHI DEVI WAS MET AT THE LOCATION. AND SHE DENIED FOR THE VERIFICATION AND DID NOT SHARE ANY DETAILS, A PAYTM PAYMENT QR CODE SEEN AT THE SHOP.
20	GPS Location	K23/24, near J.S. Arcade, Pocket K, Sector 18, Noida, Uttar Pradesh 201301, India

21	Take Photo if Name Plate / Address plate – Available	 <p data-bbox="703 1330 1276 1451">Shop No 1, Atta, Sunehari Market, ... 06-02-2026 04:00:42 pm 28.5724171,77.3244806 Pincode : 201301</p>
----	--	---

22

Shop front photo with full vertical viewpoint i.e; shop board, sealing, entrance, ground on which the shop is established (cemented, pilers, bricks, stands, mud, wheels etc.)



2nd floor, jagriti complex, Noida Sector ..
06-02-2026 04:00:54 pm
28.572449,77.324553
Pincode : 201301

23

Take Photo of Person Met Inside the Shop



H8Cf+Xqg, 1, Captain Vijyant Thapar Marg
06-02-2026 04:01:29 pm
28.5724924,77.3246195
Pincode : 201301

24

Take Photo of QR Code/Soundbox/EDC Machine



25

Shop front with horizontal view covering the left & right of the shop establishing if the shop is an individual structure, in a marketplace, highway, isolated place, in a cluster framework.



26

Shop inside with inventory photos establishing that the inside is of the same shop where the front photo was taken

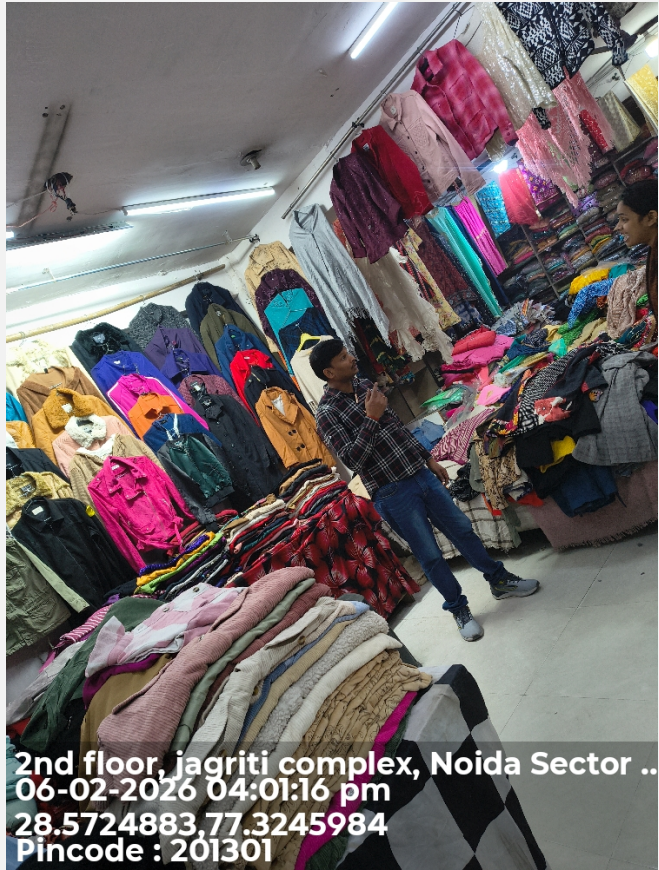

27

Neighbourhood photo of the shop



Important - Mandatory to be filled

1	Date and Time of Visit	06-02-2026 16:03:57
2	Name of the person doing Field Verification(FV)	KISHAN KUMAR

3	Name of External Agency	RNFI SERVICES LIMITED
4	Name of Checker for FV Report	Anuj Sharma

