

Field Verification Report(FVR)

Sr. No.	Question	Answer
1	Order Number/ Case Identifier	2a3fbeb7-77b4-47c3-b7aa-4f8e0572a663
2	Name of customer	ANJALI JAIN
3	Address	Tonk Road ,Jaipur ,Sector 5 ,Pratap Nagar , , Jaipur ,Jaipur ,Jaipur Division,JAIPUR,Rajasthan,302033,26.7993063,75.810463
4	Address with Landmark (Address enhancements as the executive reached the shop)	Partap nagar
5	Name of Person Met	NA
6	Relationship	NA
7	Ownership of Office	NA
8	If Rented (Monthly Rent (O))	
9	Area Locality	Residential
10	Name Plate / Address plate - Available	No
11	Years at current office	NA
12	Office Type	Shop in Main Market
13	Visit Lat Long	26.8038 , 75.8091
14	Number of Employees	NA
15	Neighbour Check	negative
16	Merchant Name	ANJALI JAIN
17	Contact Number	7976109858
18	Final Status	Negative

19	Detailed Final Remarks/Comments	<p>WE VISITED THE REGISTERED ADDRESS AT TONK ROAD ,JAIPUR ,SECTOR 5 ,PRATAP NAGAR , , JAIPUR ,JAIPUR ,JAIPUR</p> <p>DIVISION,JAIPUR,RAJASTHAN,302033,26.7993063,75.810463</p> <p>ON 06-02-2026 14:20:10. ADDRESS FOUND. WE COULD NOT MEET ANYONE AT THE LOCATION, THE AREA IS RESIDENTIAL. PAYTM PAYMENT QR CODE NOT SEEN. WE CONNECTED WITH CALL WITH THE APPLICANT BUT DID NOT PICK UP THE CALL. ENQUIRIES MADE FROM THE SURROUNDING AREA CONFIRMED THAT THEY DID NOT KNOW THE APPLICANT. LATLONG IS MATCHED.</p>
20	GPS Location	sector 6, Haldighati Marg, opposite Prakash Hospital, Sanganer, Pratap Nagar, Jaipur, Rajasthan 302033, India

22	<p>Shop front photo with full vertical viewpoint i.e; shop board, sealing, entrance, ground on which the shop is established (cemented, pilers, bricks, stands, mud, wheels etc.)</p>	 <p>Pratap Nagar Sector-8, Sanganer, Pratap 06-02-2026 02:19:14 pm 26.8036853,75.8092355 Pincode : 302033</p>
----	---	---

23

Take Photo of Person Met
Inside the Shop



24

Take Photo of QR
Code/Soundbox/EDC
Machine



25

Shop front with horizontal view covering the left & right of the shop establishing if the shop is an individual structure, in a marketplace, highway, isolated place, in a cluster framework.

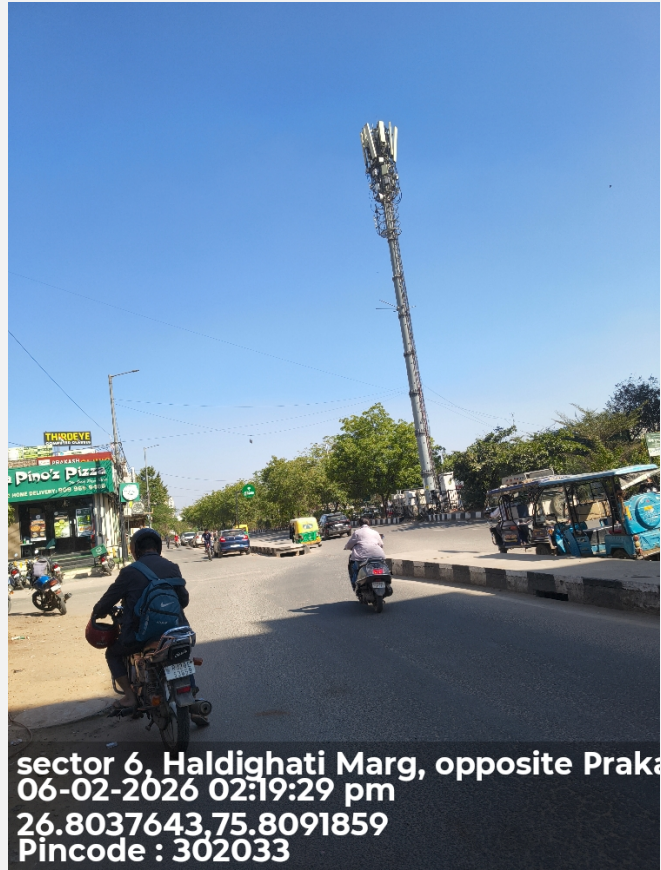

26

Shop inside with inventory photos establishing that the inside is of the same shop where the front photo was taken



27

Neighbourhood photo of the shop



Important - Mandatory to be filled

1	Date and Time of Visit	06-02-2026 14:20:10
2	Name of the person doing Field Verification(FV)	R001432384
3	Name of External Agency	RNFI SERVICES LIMITED
4	Name of Checker for FV Report	Anuj Sharma

