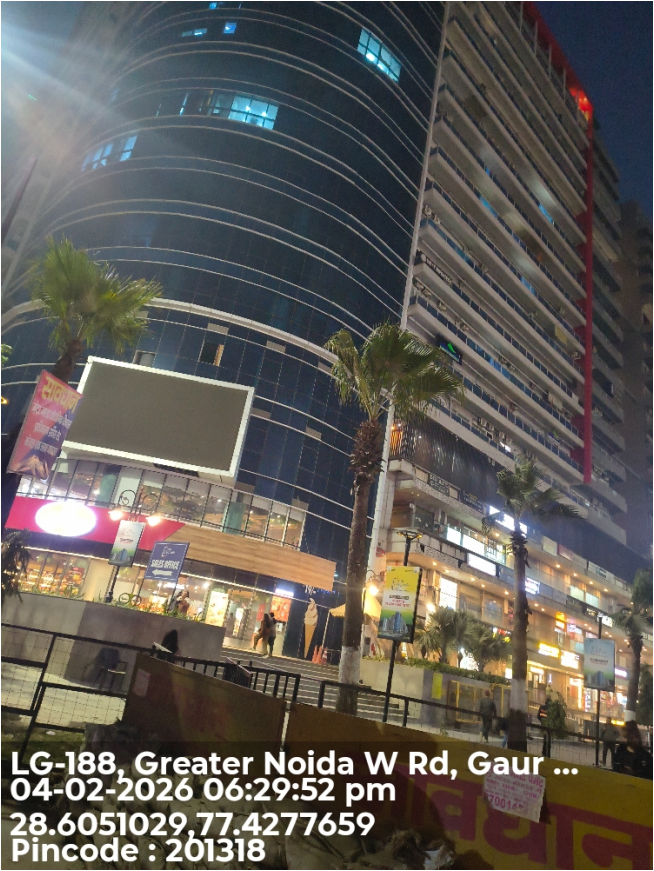

Field Verification Report(FVR)

Sr. No.	Question	Answer
1	Order Number/ Case Identifier	98d6be55-e20a-4c33-b75d-ad57d34876cb
2	Name of customer	SHANDHYA DEVI
3	Address	Wave Mall Road ,Ghaziabad ,Ram Nagar ,Kaushambi , , Ghaziabad ,Ghaziabad ,Meerut Division,GHAZIABAD,Uttar Pradesh,201010,28.644124,77.3260325
4	Address with Landmark (Address enhancements as the executive reached the shop)	wave mall
5	Name of Person Met	NA
6	Relationship	NA
7	Ownership of Office	NA
8	If Rented (Monthly Rent (O))	
9	Area Locality	Residential
10	Name Plate / Address plate - Available	Yes
11	Years at current office	NA
12	Office Type	Shop in Residential Area
13	Visit Lat Long	28.6052 , 77.4277
14	Number of Employees	NA
15	Neighbour Check	NA
16	Merchant Name	SHANDHYA DEVI
17	Contact Number	9621961418
18	Final Status	Negative

19	Detailed Final Remarks/Comments	<p>WE VISITED THE REGISTERED ADDRESS AT WAVE MALL ROAD ,GHAZIABAD ,RAM NAGAR ,KAUSHAMBI , , GHAZIABAD ,GHAZIABAD ,MEERUT DIVISION,GHAZIABAD,UTTAR PRADESH,201010,28.644124,77.3260325 ON 04-02-2026 18:31:30. ADDRESS FOUND. WE COULD NOT MEET ANYONE AT THE LOCATION, THE AREA IS RESIDENTIAL. PAYTM PAYMENT QR CODE NOT SEEN. WE CONNECTED WITH CALL WITH THE APPLICANT BUT DID NOT PICK UP THE CALL. ENQUIRIES MADE FROM THE SURROUNDING AREA CONFIRMED THAT THEY KNOW THE APPLICANT. LATLONG IS MATCHED.</p>
20	GPS Location	<p>LG-188, Greater Noida W Rd, Gaur City 1, Center, Sector 4, Greater Noida, Ghaziabad, Uttar Pradesh 201318, India</p>

21	<p>Take Photo if Name Plate / Address plate – Available</p>	 <p>LG-188, Greater Noida W Rd, Gaur ... 04-02-2026 06:29:52 pm 28.6051029,77.4277659 Pincode : 201318</p>
----	---	--

22

Shop front photo with full vertical viewpoint i.e; shop board, sealing, entrance, ground on which the shop is established (cemented, pilers, bricks, stands, mud, wheels etc.)



23

Take Photo of Person Met Inside the Shop

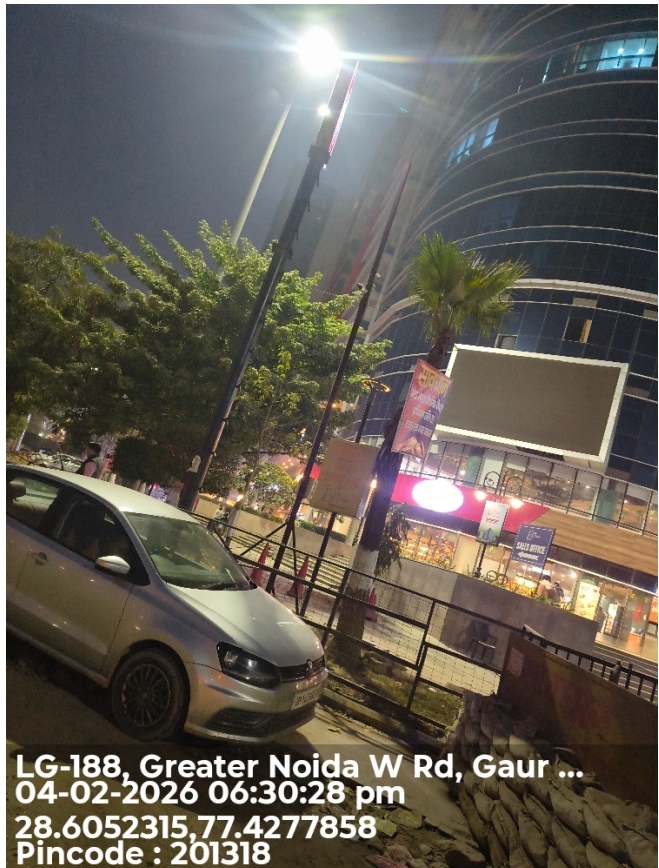

24

Take Photo of QR
Code/Soundbox/EDC
Machine

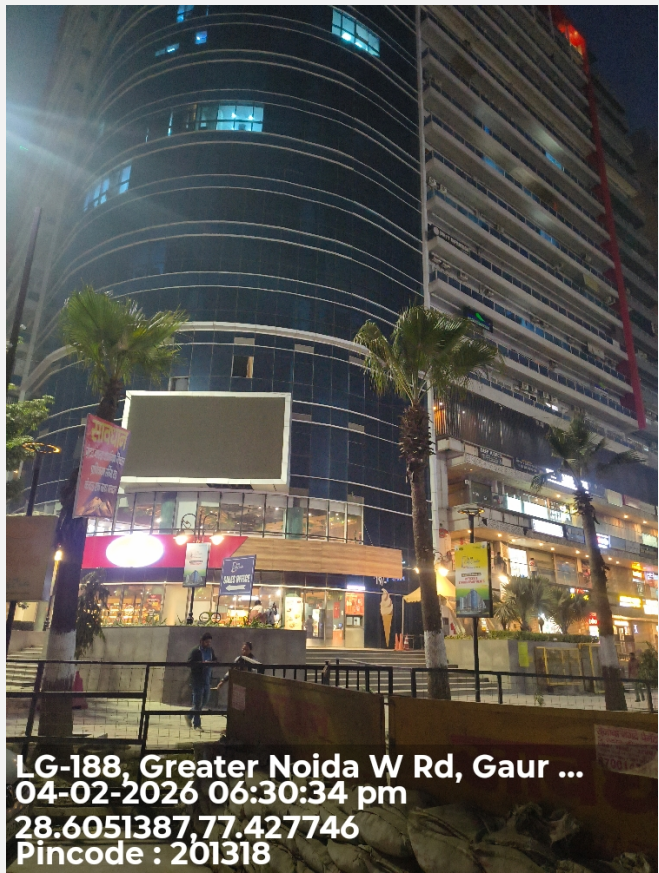

25

Shop front with horizontal
view covering the left &
right of the shop
establishing if the shop is
an individual structure, in
a marketplace, highway,
isolated place, in a cluster
framework.



26

Shop inside with inventory photos establishing that the inside is of the same shop where the front photo was taken

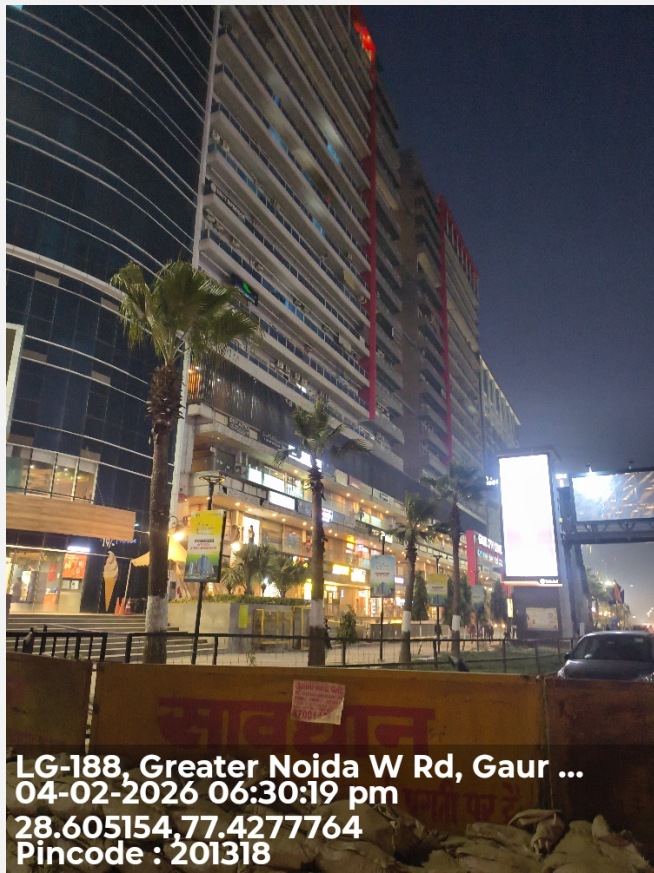

27

Neighbourhood photo of the shop

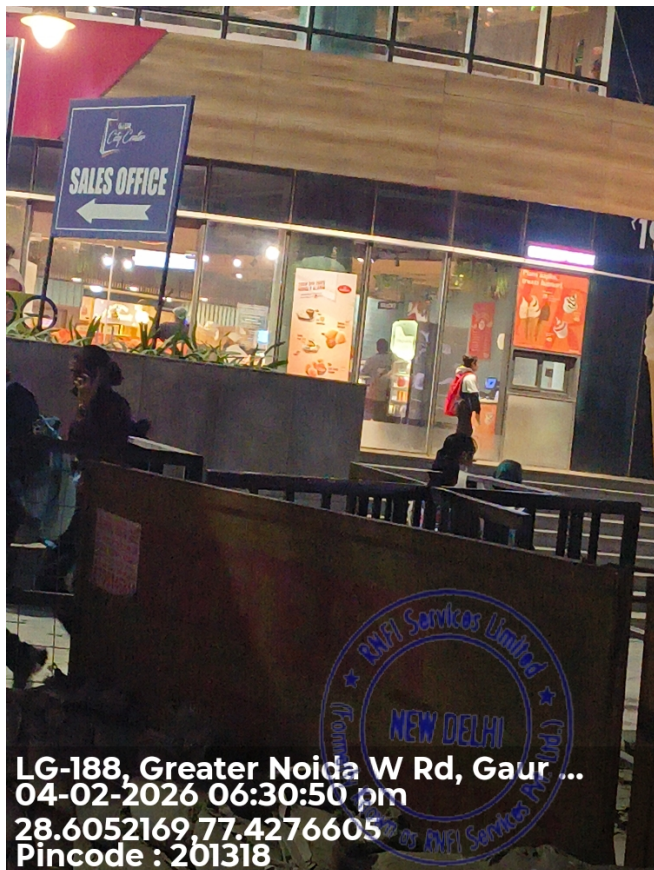

Important - Mandatory to be filled

1	Date and Time of Visit	04-02-2026 18:31:30
2	Name of the person doing Field Verification(FV)	KISHAN KUMAR

3	Name of External Agency	RNFI SERVICES LIMITED
4	Name of Checker for FV Report	Anuj Sharma

