

Field Verification Report(FVR)

Sr. No.	Question	Answer
1	Order Number/ Case Identifier	28529331-8a3e-48bf-9fe1-a380df10b10d
2	Name of customer	HIMANSHU
3	Address	Shop no 14, Ballabgarh, Ballabgarh,PALWAL,Haryana,121004
4	Address with Landmark (Address enhancements as the executive reached the shop)	sabji mandi ballabgarh faridabad
5	Name of Person Met	Himanshu
6	Relationship	Self
7	Ownership of Office	Own
8	If Rented (Monthly Rent (O))	
9	Area Locality	Commercial
10	Name Plate / Address plate - Available	Yes
11	Years at current office	More than 3
12	Office Type	Shop in Main Market
13	Visit Lat Long	28.3326 , 77.3182
14	Number of Employees	0-2
15	Neighbour Check	OK
16	Merchant Name	HIMANSHU
17	Contact Number	9313931397
18	Final Status	Referred

19	Detailed Final Remarks/Comments	WE VISITED THE REGISTERED ADDRESS AT SHOP NO 14, BALLABGARH, BALLABGARH,PALWAL,HARYANA,121004 ON 04-02-2026 18:17:37. ADDRESS FOUND. , AND THE APPLICANT, HIMANSHU WAS MET AT THE LOCATION. NATURE OF BUSINESS IS DAIRY. HE CONFIRMED THAT HE HAS BEEN RUNNING THE BUSINESS AT THE LOCATION FOR MORE THAN 3. THE AREA IS COMMERCIAL. WE FOUND NO BUSINESS ACTIVITY THERE, THE PREMISE TYPE IS OWN. A PAYTM PAYMENT QR CODE SEEN AT THE SHOP. ENQUIRIES MADE FROM THE SURROUNDING AREA CONFIRMED THAT THEY KNOW THE APPLICANT.
20	GPS Location	Shop No. - 33/5 Anaj Mandi, Jain Colony, Ballabhgarh, Faridabad, Haryana 121004, India

21	Take Photo if Name Plate / Address plate – Available	 <p>Shop No. - 33/5 Anaj Mandi, ... 04-02-2026 06:08:12 PM 28.3325803, 77.3182462 Pincode : 121004</p>
----	--	---

22

Shop front photo with full vertical viewpoint i.e; shop board, sealing, entrance, ground on which the shop is established (cemented, pilers, bricks, stands, mud, wheels etc.)



sabzi mandi, 2, National Highway, Sector
04-02-2026 06:11:39 PM
28.3325288,77.3188569
Pincode : 121004

23

Take Photo of Person Met
Inside the Shop



sabzi mandi, 2, National Highway, Sector
04-02-2026 06:12:59 PM
28.3325446,77.3188448
Pincode : 121004

24

Take Photo of QR Code/Soundbox/EDC Machine

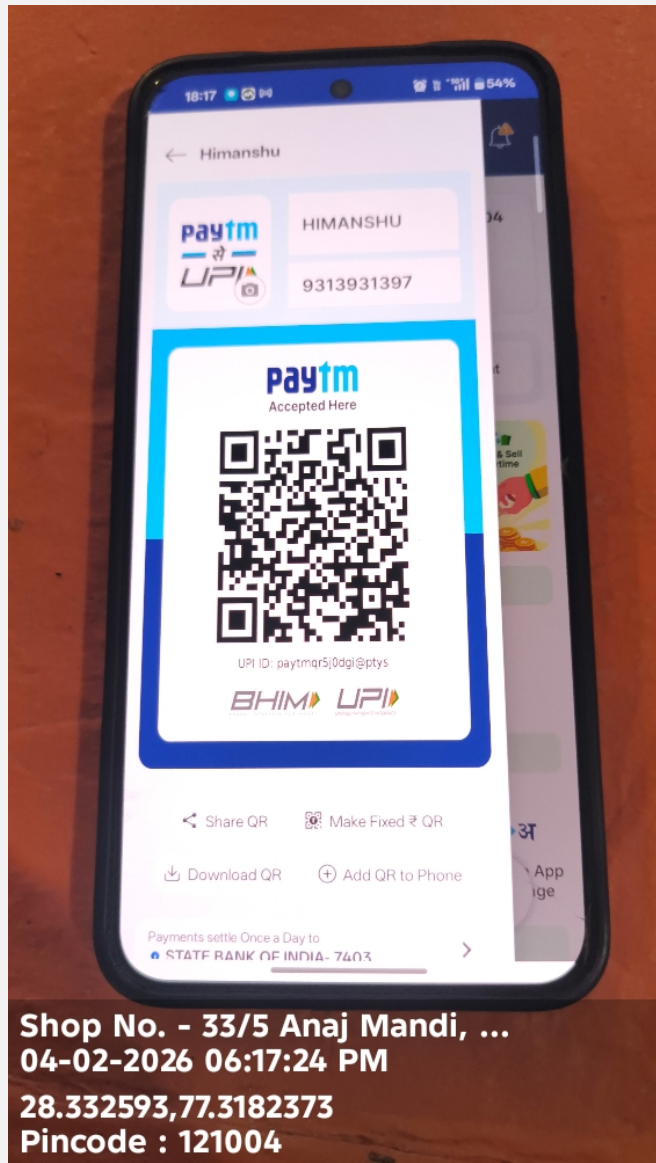

25

Shop front with horizontal view covering the left & right of the shop establishing if the shop is an individual structure, in a marketplace, highway, isolated place, in a cluster framework.

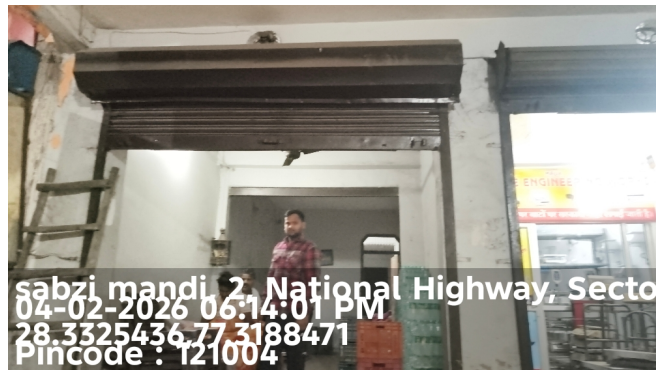

26

Shop inside with inventory photos establishing that the inside is of the same shop where the front photo was taken



27

Neighbourhood photo of the shop



Important - Mandatory to be filled

1	Date and Time of Visit	04-02-2026 18:17:37
2	Name of the person doing Field Verification(FV)	RAJNESH
3	Name of External Agency	RNFI SERVICES LIMITED
4	Name of Checker for FV Report	Anuj Sharma

