

Field Verification Report(FVR)

Sr. No.	Question	Answer
1	Order Number/ Case Identifier	8359fc62-5da1-4747-a004-941450d348df
2	Name of customer	SAIFULLA
3	Address	14/2 9th cross, Padarayanapura, Med pharma,BENGALURU URBAN,Karnataka,560026
4	Address with Landmark (Address enhancements as the executive reached the shop)	560026
5	Name of Person Met	SAIFULLA
6	Relationship	Self
7	Ownership of Office	Own
8	If Rented (Monthly Rent (O))	
9	Area Locality	Residential
10	Name Plate / Address plate - Available	No
11	Years at current office	2
12	Office Type	Shop in Residential Area
13	Visit Lat Long	12.9839 , 77.5609
14	Number of Employees	0-2
15	Neighbour Check	good
16	Merchant Name	SAIFULLA
17	Contact Number	7483660719
18	Final Status	Positive

19	Detailed Final Remarks/Comments	WE VISITED THE REGISTERED ADDRESS AT 14/2 9TH CROSS, PADARAYANAPURA, MED PHARMA,BENGALURU URBAN,KARNATAKA,560026 ON 02-02-2026 14:42:14. ADDRESS FOUND. , AND THE APPLICANT, SAIFULLA WAS MET AT THE LOCATION. NATURE OF BUSINESS IS BAKERY SHOP. HE CONFIRMED THAT HE HAS BEEN RUNNING THE BUSINESS AT THE LOCATION FOR 2 YEARS. THE AREA IS RESIDENTIAL. THE PREMISE TYPE IS OWN. A PAYTM PAYMENT QR CODE SEEN AT THE SHOP. ENQUIRIES MADE FROM THE SURROUNDING AREA CONFIRMED THAT THEY KNOW THE APPLICANT.
20	GPS Location	14, Hoshalli Main Road, near K K Function Hall, Padarayana Pura, Bengaluru, Karnataka 560026, India

22	Shop front photo with full vertical viewpoint i.e; shop board, sealing, entrance, ground on which the shop is established (cemented, pilers, bricks, stands, mud, wheels etc.)	 <p>14, Hoshalli Main Road, near K ... 02-02-2026 02:41:26 PM 12.983873,77.560938 Pincode : 560026</p>
----	--	---

23



Take Photo of Person Met
Inside the Shop

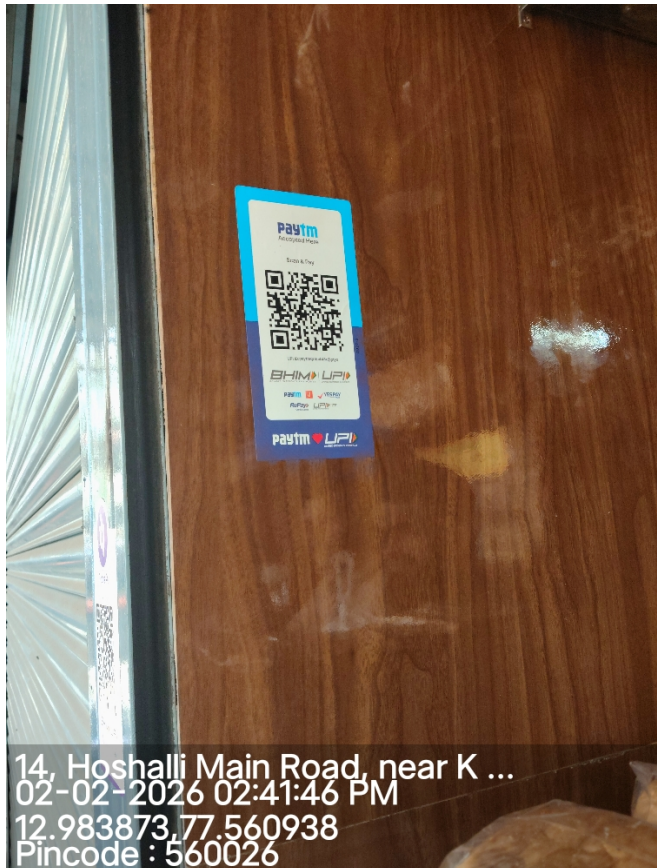

24

Take Photo of QR
Code/Soundbox/EDC
Machine



25	<p>Shop front with horizontal view covering the left & right of the shop establishing if the shop is an individual structure, in a marketplace, highway, isolated place, in a cluster framework.</p>	 <p>14, Hoshalli Main Road, near K ... 02-02-2026 02:41:51 PM 12.983873, 77.560938 Pincode : 560026</p>
26	<p>Shop inside with inventory photos establishing that the inside is of the same shop where the front photo was taken</p>	 <p>14, Hoshalli Main Road, near K ... 02-02-2026 02:41:51 PM 12.983873, 77.560938 Pincode : 560026</p>
27	<p>Neighbourhood photo of the shop</p>	 <p>14, Hoshalli Main Road, near K ... 02-02-2026 02:41:55 PM 12.983873, 77.560938 Pincode : 560026</p>

Important - Mandatory to be filled

1	Date and Time of Visit	02-02-2026 14:42:14
2	Name of the person doing Field Verification(FV)	K ABHISHEK
3	Name of External Agency	RNFI SERVICES LIMITED
4	Name of Checker for FV Report	Anuj Sharma

