

Field Verification Report(FVR)

Sr. No.	Question	Answer
1	Order Number/ Case Identifier	5255ed95-bc96-4714-aec8-01f25ee99003
2	Name of customer	ANITA KUSHWAHA
3	Address	D-6/253, Sector 6, Rohini, IOC PETROL PUMP, New Delhi, Delhi, 110085
4	Address with Landmark (Address enhancements as the executive reached the shop)	D-6 / 253 , sector 6 , rohini, IOC PETROL PUMP
5	Name of Person Met	Nandlal kushwaha
6	Relationship	family member
7	Ownership of Office	Own
8	If Rented (Monthly Rent (O))	
9	Area Locality	Commercial
10	Name Plate / Address plate - Available	No
11	Years at current office	More than 3
12	Office Type	Shop in Residential Area
13	Visit Lat Long	28.7108 , 77.1098
14	Number of Employees	0-2
15	Neighbour Check	positive
16	Merchant Name	ANITA KUSHWAHA
17	Contact Number	8448157873
18	Final Status	Positive

19	Detailed Final Remarks/Comments	WE VISITED THE REGISTERED ADDRESS AT D-6/253, SECTOR 6, ROHINI, IOC PETROL PUMP, NEW DELHI, DELHI, 110085 ON 01-02-2026 15:43:29. ADDRESS FOUND. , AND THE APPLICANT, FAMILY MEMBER NANDLAL KUSHWAHA WAS MET AT THE LOCATION. NATURE OF BUSINESS IS MOBILE ACCESSORIES/REPAIRING CENTRE. HE CONFIRMED THAT APPLICANT HAS BEEN RUNNING THE BUSINESS AT THE LOCATION FOR MORE THAN 3. THE AREA IS COMMERCIAL. THE PREMISE TYPE IS OWN. A PAYTM PAYMENT QR CODE SEEN AT THE SHOP. THERE'S NO SPACE AVAILABLE TO CAPTURE THE FRONT IMAGE WITH PROPER DISTANCE. ENQUIRIES MADE FROM THE SURROUNDING AREA CONFIRMED THAT THEY KNOW THE APPLICANT.
20	GPS Location	255, Sai Baba Marg, Pocket 6, Sector 6D, Rohini, Delhi, 110085, India

22	Shop front photo with full vertical viewpoint i.e; shop board, sealing, entrance, ground on which the shop is established (cemented, pilers, bricks, stands, mud, wheels etc.)	 <p>251, Sai Baba Marg, Pocket 6 01-02-2026 03:40:01 pm 28.7108067,77.1097941 Pincode : 110085</p>
----	--	---

23

Take Photo of Person Met
Inside the Shop



24

Take Photo of QR
Code/Soundbox/EDC
Machine



25

Shop front with horizontal view covering the left & right of the shop establishing if the shop is an individual structure, in a marketplace, highway, isolated place, in a cluster framework.



26

Shop inside with inventory photos establishing that the inside is of the same shop where the front photo was taken

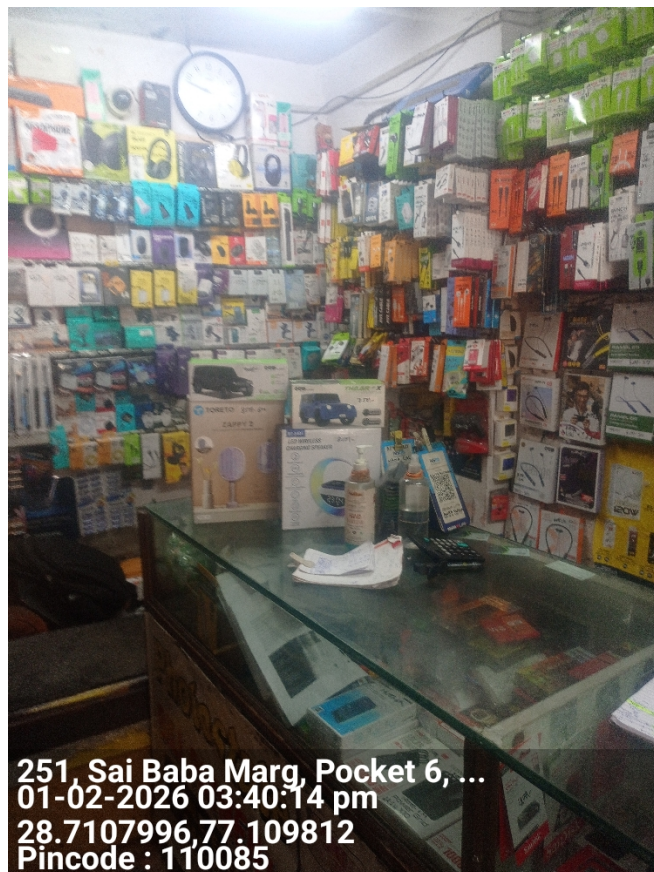

27

Neighbourhood photo of
the shop



Important - Mandatory to be filled

1	Date and Time of Visit	01-02-2026 15:43:29
2	Name of the person doing Field Verification(FV)	R001415496
3	Name of External Agency	RNFI SERVICES LIMITED
4	Name of Checker for FV Report	Rajesh Massey

