

Field Verification Report(FVR)

Sr. No.	Question	Answer
1	Order Number/ Case Identifier	c74d9542-f1c7-44f1-8575-016c62630a2a
2	Name of customer	DOLLY
3	Address	S - 220 Nehru nagar bhopal, Nehru nagar, Madhura palace,Bhopal,Madhya Pradesh,462003
4	Address with Landmark (Address enhancements as the executive reached the shop)	near madhura palace hotel
5	Name of Person Met	Rajni savita
6	Relationship	Family Member
7	Ownership of Office	Own
8	If Rented (Monthly Rent (O))	
9	Area Locality	Residential
10	Name Plate / Address plate - Available	No
11	Years at current office	More than 3
12	Office Type	Shop in Residential Area
13	Visit Lat Long	23.2105 , 77.3961
14	Number of Employees	0-2
15	Neighbour Check	Positive
16	Merchant Name	DOLLY
17	Contact Number	8962016771
18	Final Status	Positive

19	Detailed Final Remarks/Comments	WE VISITED THE REGISTERED ADDRESS AT S - 220 NEHRU NAGAR BHOPAL, NEHRU NAGAR, MADHURAM PALACE,BHOPAL,MADHYA PRADESH,462003 ON 31-01-2026 12:47:57. ADDRESS FOUND. WE MET WITH APPLICANT'S FAMILY MEMBER RAJNI SAVITA AT THE LOCATION. NATURE OF BUSINESS IS GENERAL/GROCERY. HE CONFIRMED THAT HE HAS BEEN RUNNING THE BUSINESS AT THE LOCATION FOR MORE THAN 3. THE AREA IS RESIDENTIAL. THE PREMISE TYPE IS OWN. A PAYTM PAYMENT QR CODE SEEN AT THE SHOP. ENQUIRIES MADE FROM THE SURROUNDING AREA CONFIRMED THAT THEY KNOW THE APPLICANT.
20	GPS Location	Moti Niwas, S-196, C Sector, Nehru Nagar, Bhopal, Madhya Pradesh 462003, India

22	Shop front photo with full vertical viewpoint i.e; shop board, sealing, entrance, ground on which the shop is established (cemented, pilers, bricks, stands, mud, wheels etc.)	 <p>Moti Niwas, C Sector, Vaishali Nagar, ... 31-01-2026 12:46:42 PM 23.2106102,77.396079 Pincode : 462003</p>
----	--	---

23

Take Photo of Person Met
Inside the Shop



24

Take Photo of QR
Code/Soundbox/EDC
Machine



25

Shop front with horizontal view covering the left & right of the shop establishing if the shop is an individual structure, in a marketplace, highway, isolated place, in a cluster framework.



26

Shop inside with inventory photos establishing that the inside is of the same shop where the front photo was taken

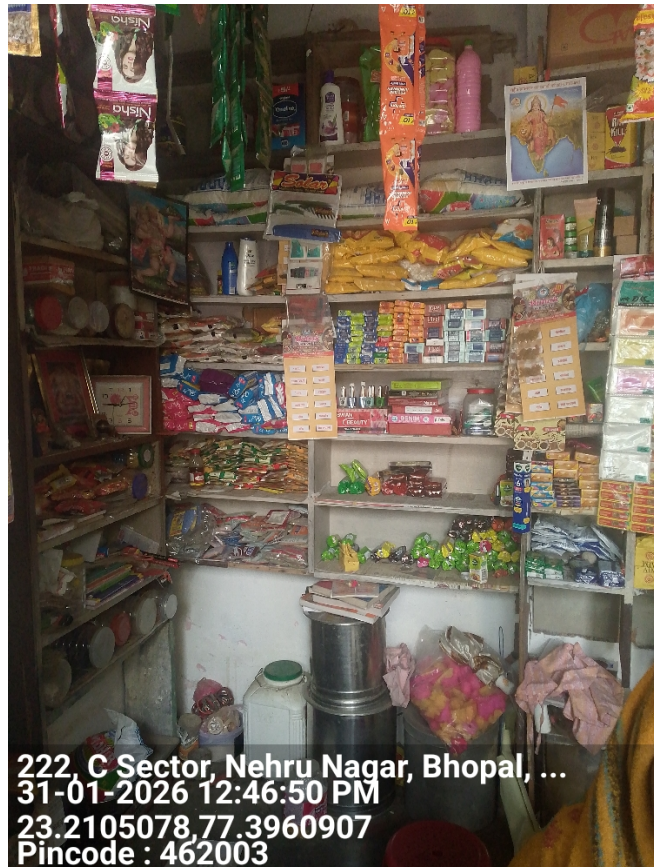

27

Neighbourhood photo of
the shop**Important - Mandatory to be filled**

1	Date and Time of Visit	31-01-2026 12:47:57
2	Name of the person doing Field Verification(FV)	R001300552
3	Name of External Agency	RNFI SERVICES LIMITED
4	Name of Checker for FV Report	Rajesh Massey

