

## Field Verification Report(FVR)

| Sr. No. | Question   | Answer   |
|---------|--|--|
| 1       | Order Number/ Case Identifier  | 734de003-5d0b-47a2-84db-7b955e75dd27   |
| 2       | Name of customer   | RADHAKRISHNA SATHYAVELU  |
| 3       | Address  | 172, Nayandahalli panthrapalya, Nayandahalli,Panthrapalya metro,Bangalore,Karnataka,560039 |
| 4       | Address with Landmark (Address enhancements as the executive reached the shop) | 560039   |
| 5       | Name of Person Met   | RADHAKRISHNA SATHYAVELU  |
| 6       | Relationship   | Staff  |
| 7       | Ownership of Office  | Rented   |
| 8       | If Rented (Monthly Rent (O))   | 15000  |
| 9       | Area Locality  | Residential  |
| 10      | Name Plate / Address plate - Available   | Yes  |
| 11      | Years at current office  | 2  |
| 12      | Office Type  | Shop in Main Market  |
| 13      | Visit Lat Long   | 12.9416 , 77.5239  |
| 14      | Number of Employees  | 2-5  |
| 15      | Neighbour Check  | POSITIVE   |
| 16      | Merchant Name  | RADHAKRISHNA SATHYAVELU  |
| 17      | Contact Number   | 9945822490   |
| 18      | Final Status   | Positive   |

|    |                                 |  |
|----|---------------------------------|--|
| 19 | Detailed Final Remarks/Comments | WE VISITED THE REGISTERED ADDRESS AT 172, NAYANDAHALLI PANTHRAPALYA, NAYANDAHALLI, PANTHRAPALYA METRO, BANGALORE, KARNATAKA, 560039 ON 29-01-2026 14:58:41. ADDRESS FOUND. WE MET WITH APPLICANT RADHAKRISHNA SATHYAVELU AT THE LOCATION. NATURE OF BUSINESS IS BAKERY SHOP. HE CONFIRMED THAT HE HAS BEEN RUNNING THE BUSINESS AT THE LOCATION FOR 2 YEARS. THE AREA IS RESIDENTIAL. THE PREMISE TYPE IS RENTED. A PAYTM PAYMENT QR CODE SEEN AT THE SHOP. ENQUIRIES MADE FROM THE SURROUNDING AREA CONFIRMED THAT THEY KNOW THE APPLICANT. |
| 20 | GPS Location                    | 43/1&2, Mysore Rd, ITI Layout 3rd Phase, Pantarapalya, Nayanda Halli, Bengaluru, Karnataka 560026, India   |

|    |  |  |
|----|--|--|
| 21 | Take Photo if Name Plate / Address plate – Available   |   |
| 22 | Shop front photo with full vertical viewpoint i.e; shop board, sealing, entrance, ground on which the shop is established (cemented, pilers, bricks, stands, mud, wheels etc.) |  |

23

Take Photo of Person Met  
Inside the Shop



24

Take Photo of QR  
Code/Soundbox/EDC  
Machine





25

Shop front with horizontal view covering the left & right of the shop establishing if the shop is an individual structure, in a marketplace, highway, isolated place, in a cluster framework.



26

Shop inside with inventory photos establishing that the inside is of the same shop where the front photo was taken

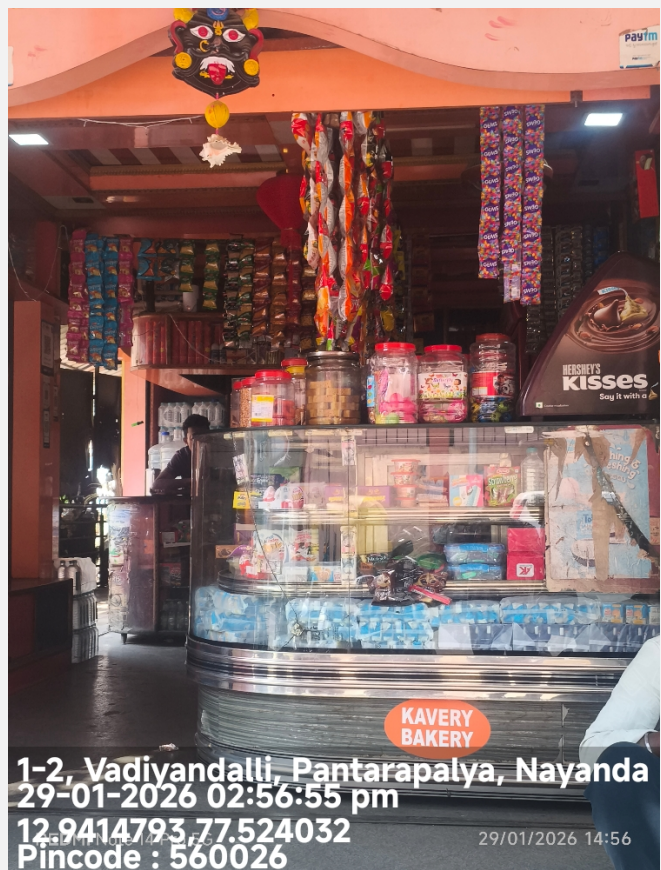

|    |                                 |   |
|----|---------------------------------|---|
| 27 | Neighbourhood photo of the shop |  |
|----|---------------------------------|---|

| Important - Mandatory to be filled |   |                       |
|------------------------------------|---|-----------------------|
| 1                                  | Date and Time of Visit                          | 29-01-2026 14:58:41   |
| 2                                  | Name of the person doing Field Verification(FV) | HEMANTH KUMAR G       |
| 3                                  | Name of External Agency                         | RNFI SERVICES LIMITED |
| 4                                  | Name of Checker for FV Report                   | Rajesh Massey         |

