

Field Verification Report(FVR)

Sr. No.	Question	Answer
1	Order Number/ Case Identifier	13405148-8770-4ccd-807d-5f488f124dd8
2	Name of customer	PRASHANT AGRAHARI
3	Address	Kanpur ,Adarsh Nagar ,Shuklaganj , , Kanpur ,Unnao ,Lucknow Division,UNNAO,Uttar Pradesh,209861,26.4761643,80.3842614
4	Address with Landmark (Address enhancements as the executive reached the shop)	sarswati thietar
5	Name of Person Met	Prashant agrahari
6	Relationship	Self
7	Ownership of Office	Rented
8	If Rented (Monthly Rent (O))	4500
9	Area Locality	Commercial
10	Name Plate / Address plate - Available	Yes
11	Years at current office	1
12	Office Type	Shop in Main Market
13	Visit Lat Long	26.4761 , 80.3843
14	Number of Employees	0-2
15	Neighbour Check	ok done
16	Merchant Name	PRASHANT AGRAHARI
17	Contact Number	6391375714
18	Final Status	Positive

19	Detailed Final Remarks/Comments	WE VISITED THE REGISTERED ADDRESS AT KANPUR ,ADARSH NAGAR ,SHUKLAGANJ , , KANPUR ,UNNAO ,LUCKNOW DIVISION,UNNAO,UTTAR PRADESH,209861,26.4761643,80.3842614 ON 29-01-2026 13:28:17. ADDRESS FOUND. , AND THE APPLICANT, PRASHANT AGRAHARI WAS MET AT THE LOCATION. NATURE OF BUSINESS IS GARMENTS. HE CONFIRMED THAT HE HAS BEEN RUNNING THE BUSINESS AT THE LOCATION FOR 1 YEARS. THE AREA IS COMMERCIAL. THE PREMISE TYPE IS RENTED. A PAYTM PAYMENT QR CODE SEEN AT THE SHOP. ENQUIRIES MADE FROM THE SURROUNDING AREA CONFIRMED THAT THEY DID NOT KNOW THE APPLICANT.
20	GPS Location	252/18, Adarsh Nagar, Sarvodaya Nagar, Shuklaganj, Kanpur, Netua Grameen, Uttar Pradesh 209861, India

21	Take Photo if Name Plate / Address plate – Available	 <p>8/499, NISHAD MARKET WALI GALI, Adarsh Nagar, Kanpur, Uttar Pradesh 209861 29-01-2026 01:24:56 pm 26.4760911,80.3843255 Pincode : 209861</p>
----	--	---

22

Shop front photo with full vertical viewpoint i.e; shop board, sealing, entrance, ground on which the shop is established (cemented, pilers, bricks, stands, mud, wheels etc.)

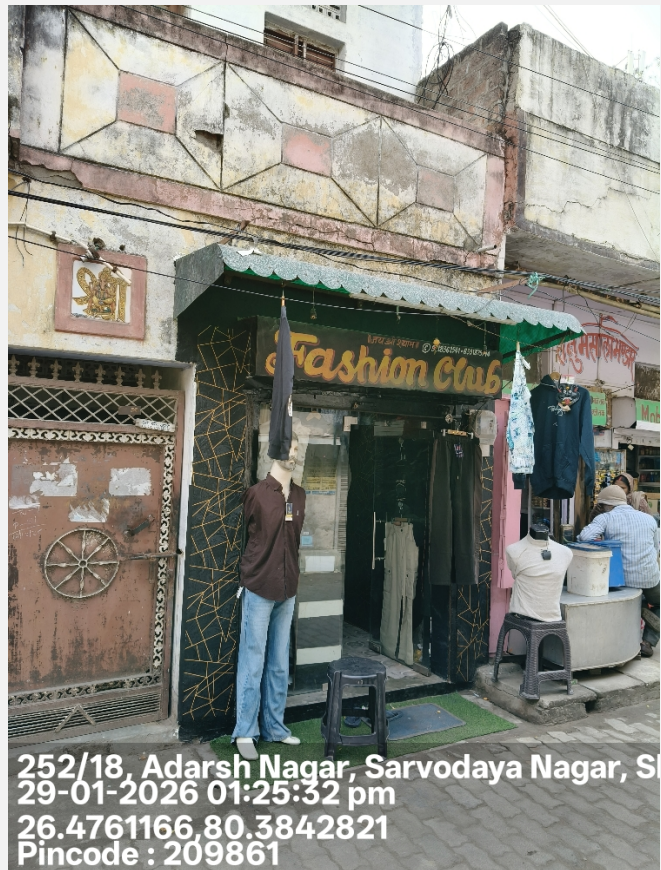

23

Take Photo of Person Met Inside the Shop



24

Take Photo of QR
Code/Soundbox/EDC
Machine



25

Shop front with horizontal
view covering the left &
right of the shop
establishing if the shop is
an individual structure, in
a marketplace, highway,
isolated place, in a cluster
framework.

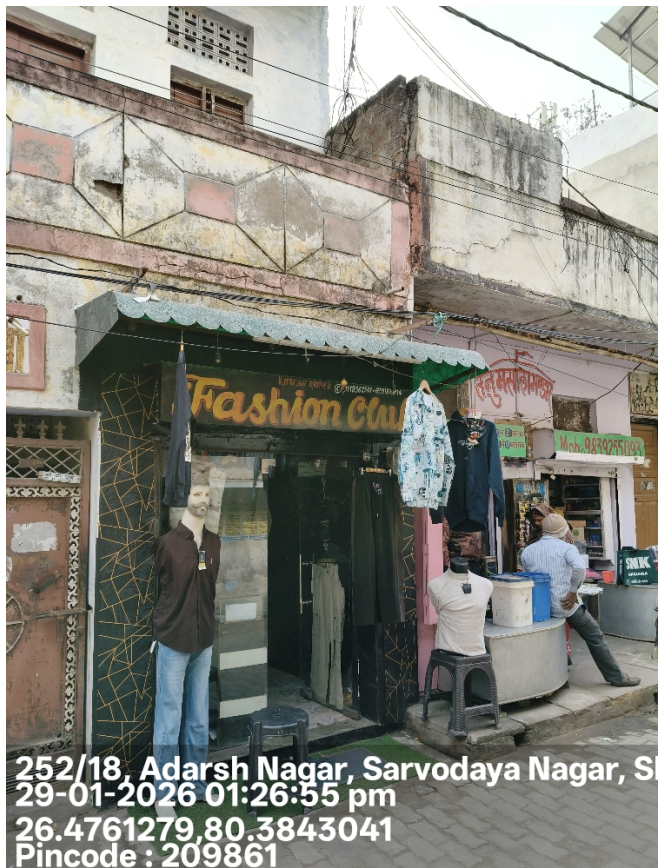

26

Shop inside with inventory photos establishing that the inside is of the same shop where the front photo was taken



27

Neighbourhood photo of the shop



Important - Mandatory to be filled

1	Date and Time of Visit	29-01-2026 13:28:17
2	Name of the person doing Field Verification(FV)	DEVENDRA SINGH

3	Name of External Agency	RNFI SERVICES LIMITED
4	Name of Checker for FV Report	Anuj Sharma

