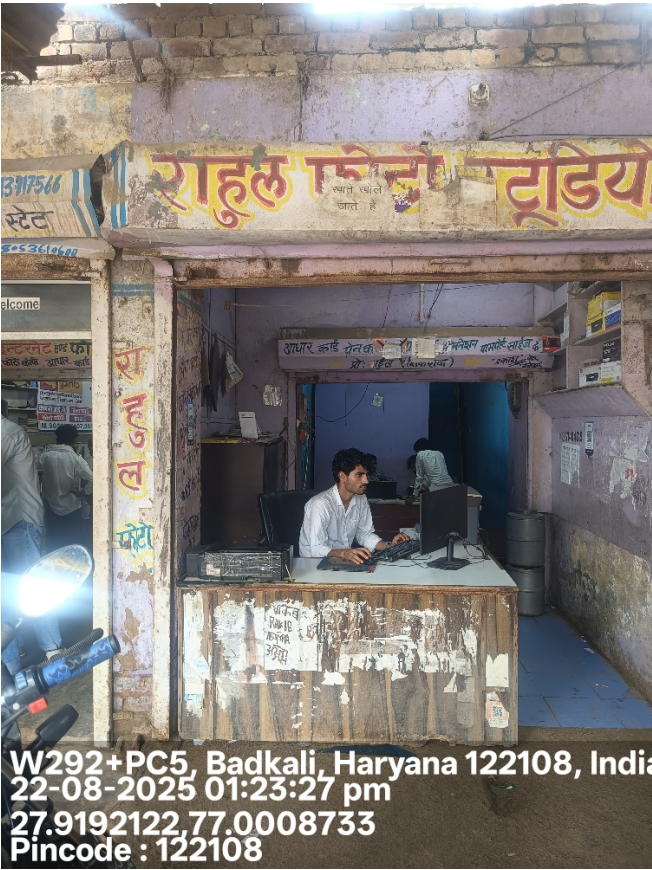

## Field Verification Report(FVR)

Sr. No.	Question	Answer
1	Order Number/ Case Identifier	21531cc5-3c3d-48da-a0ae-8049675eb2fe
2	Name of customer	SABNAM
3	Address	Shop no.13pnb bank nagina, Nagina, Pnb bank,NUH,Haryana,122108
4	Address with Landmark (Address enhancements as the executive reached the shop)	Near Punjab National Bank Nagina
5	Name of Person Met	Rahul
6	Relationship	Family Member
7	Ownership of Office	Own
8	If Rented (Monthly Rent (O))	
9	Area Locality	Commercial
10	Name Plate / Address plate - Available	Yes
11	Years at current office	More than 3
12	Office Type	Shop in Main Market
13	Visit Lat Long	27.9192 , 77.0009
14	Number of Employees	0-2
15	Neighbour Check	Positive
16	Merchant Name	SABNAM
17	Contact Number	7988679985
18	Final Status	Positive

19	Detailed Final Remarks/Comments	VISIT CONDUCTED AT SHOP NO.13PNB BANK NAGINA, NAGINA, PNB BANK,NUH,HARYANA,122108 ON 22-08-2025 13:25:21.ADDRESS FOUND, AND THE APPLICANT FAMILY MEMBER, RAHUL WAS MEET. HE CONFIRMED THAT APPLICANT HAS BEEN RUNNING A CYBER CAFE AT THE LOCATION FOR MORE THAN 3 YEARS, A PAYTM QR CODE WAS OBSERVED. THE AREA IS COMMERCIAL. SHOP NAME BOARD IS MATCHED WITH THE GIVEN NAME, LOCAL INQUIRIES CONFIRMED THAT THE APPLICANT IS KNOWN IN THE AREA.
20	GPS Location	W292+GCR, MDR131, Badkali, Haryana 122108, India

21	Take Photo if Name Plate / Address plate – Available	 <p>W292+PC5, Badkali, Haryana 122108, India 22-08-2025 01:23:27 pm 27.9192122,77.0008733 Pincode : 122108</p>
----	--	---

22

Shop front photo with full vertical viewpoint i.e; shop board, sealing, entrance, ground on which the shop is established (cemented, pilers, bricks, stands, mud, wheels etc.)



W292+JCW, Nagina Rd, Badkali, Haryana 1  
22-08-2025 01:23:38 pm  
27.9192183, 77.0008908  
Pincode : 122108

23

Take Photo of Person Met Inside the Shop



W292+JCW, Nagina Rd, Badkali, Haryana 1  
22-08-2025 01:24:07 pm  
27.9192163, 77.0008922  
Pincode : 122108



24

Take Photo of QR  
Code/Soundbox/EDC  
Machine



25

Shop front with horizontal  
view covering the left &  
right of the shop  
establishing if the shop is  
an individual structure, in  
a marketplace, highway,  
isolated place, in a cluster  
framework.

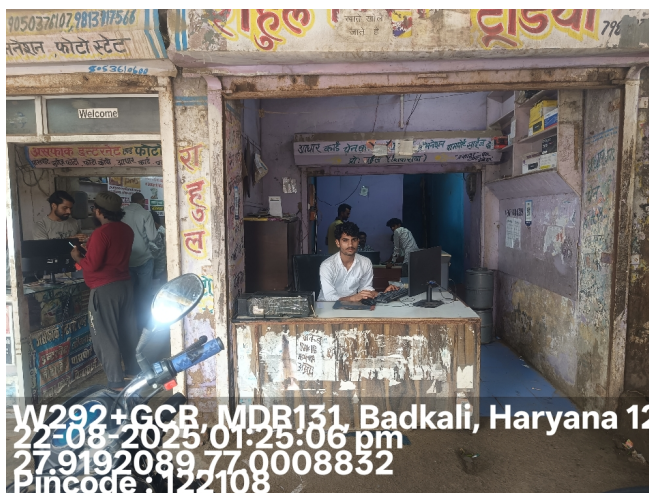

26

Shop inside with inventory  
photos establishing that  
the inside is of the same  
shop where the front  
photo was taken

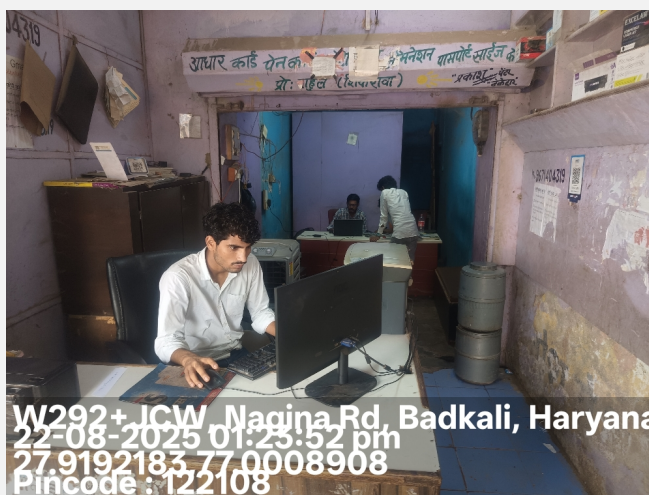

27

Neighbourhood photo of  
the shop



### Important - Mandatory to be filled

1	Date and Time of Visit	22-08-2025 13:25:21
2	Name of the person doing Field Verification(FV)	R001347926
3	Name of External Agency	RNFI SERVICES LIMITED
4	Name of Checker for FV Report	Anuj Sharma

