

Field Verification Report(FVR)

Sr. No.	Question	Answer
1	Order Number/ Case Identifier	51b14280-a641-4269-a102-930ef0543186
2	Name of customer	SARADA PRASANNA MISHRA
3	Address	Lig-103,BRIT COLONY NAYAPALLI BBSR-12, Bhubaneswar Nayapalli, Sarada Life Care,Brit Colony NAYAPALLI,KHORDHA,Odisha,751012
4	Address with Landmark (Address enhancements as the executive reached the shop)	Near Indira Maidan
5	Name of Person Met	Sagarika Mishra
6	Relationship	Family Member
7	Ownership of Office	Own
8	If Rented (Monthly Rent (O))	
9	Area Locality	Residential
10	Name Plate / Address plate - Available	Yes
11	Years at current office	More than 3
12	Office Type	Shop in Residential Area
13	Visit Lat Long	20.2828 , 85.8128
14	Number of Employees	0-2
15	Neighbour Check	Positive
16	Merchant Name	SARADA PRASANNA MISHRA
17	Contact Number	9040048220
18	Final Status	Positive

19	Detailed Final Remarks/Comments	VISIT CONDUCTED AT LIG-103,BRIT COLONY NAYAPALLI BBSR-12, BHUBANESWAR NAYAPALLI, SARADA LIFE CARE,BRIT COLONY NAYAPALLI,KHORDHA,ODISHA,751012 ON 20-08-2025 17:17:28.ADDRESS FOUND, AND THE APPLICANT FAMILY MEMBER, SAGARIKA MISHRA WAS MEET. SHE CONFIRMED THAT APPLICANT HAS BEEN RUNNING A MEDICINE STORE AT THE LOCATION FOR MORE THAN 3 YEARS, GIVEN NUMBER AND BUSINESS NAME MATCHED ON THE NAME BOARD, A PAYTM QR CODE WAS OBSERVED. THE AREA IS RESIDENTIAL. LOCAL INQUIRIES CONFIRMED THAT THE APPLICANT IS KNOWN IN THE AREA.
20	GPS Location	102, BRIT Colony, Nilakantha Nagar, Nayapalli, Bhubaneswar, Odisha 751012, India

21	Take Photo if Name Plate / Address plate – Available	 <p>LIG 96, BRIT Colony St, BRIT ... 20-08-2025 05:12:04 pm 20.282778,85.8127596 Pincode : 751012</p>
----	--	---

22

Shop front photo with full vertical viewpoint i.e; shop board, sealing, entrance, ground on which the shop is established (cemented, pilers, bricks, stands, mud, wheels etc.)

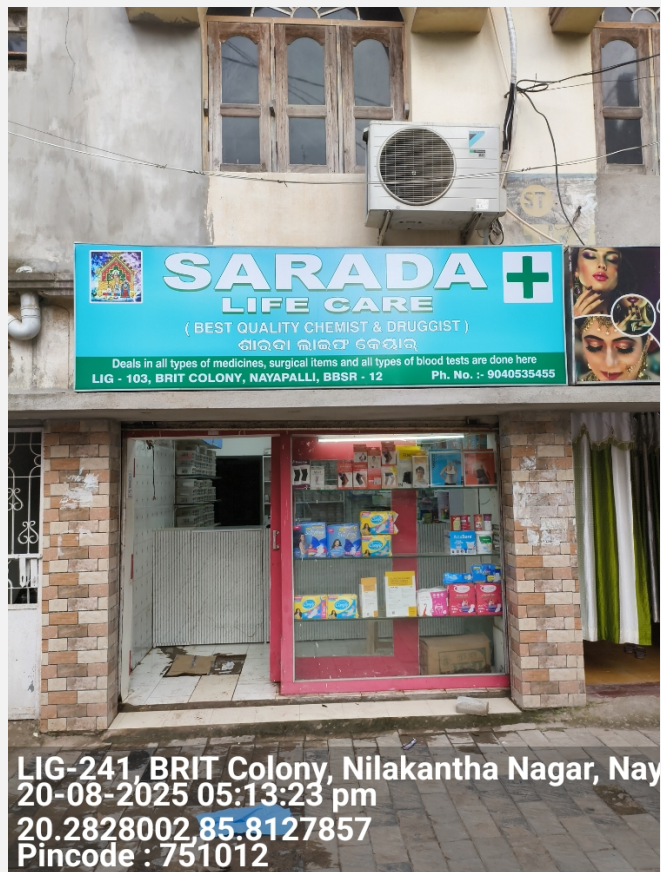

23

Take Photo of Person Met Inside the Shop



24



Take Photo of QR
Code/Soundbox/EDC
Machine



25

Shop front with horizontal
view covering the left &
right of the shop
establishing if the shop is
an individual structure, in
a marketplace, highway,
isolated place, in a cluster
framework.



26	Shop inside with inventory photos establishing that the inside is of the same shop where the front photo was taken	 <p>102, BRIT Colony, Nilakantha Nagar, Nayapa 20-08-2025 05:15:06 pm 20.2828379,85.8127881 Pincode : 751012</p>
27	Neighbourhood photo of the shop	 <p>LIG-241, BRIT Colony, Nilakantha Nagar, Nay 20-08-2025 05:14:11 pm 20.2828312,85.8127714 Pincode : 751012</p>

Important - Mandatory to be filled

1	Date and Time of Visit	20-08-2025 17:17:28
2	Name of the person doing Field Verification(FV)	R001196043

3	Name of External Agency	RNFI SERVICES LIMITED
4	Name of Checker for FV Report	Anuj Sharma

