

## Field Verification Report(FVR)

Sr. No.	Question	Answer
1	Order Number/ Case Identifier	2e7826f2-00ba-49f9-9fba-bf4a90a8910c
2	Name of customer	RAJNISH MODI
3	Address	Adishwar ,44 ,Mhow Neemuch Road ,Modern Auto Electricals and Batteries ,India , , Srinagar Colony ,Jaora ,Ratlam District,Ratlam,Madhya Pradesh,457226
4	Address with Landmark (Address enhancements as the executive reached the shop)	jaora busstand
5	Name of Person Met	rajnish modi
6	Relationship	Self
7	Ownership of Office	Rented
8	If Rented (Monthly Rent (O))	10000
9	Area Locality	Commercial
10	Name Plate / Address plate - Available	No
11	Years at current office	1
12	Office Type	Shop in Main Market
13	Visit Lat Long	23.6304 , 75.1126
14	Number of Employees	0-2
15	Neighbour Check	positive
16	Merchant Name	RAJNISH MODI
17	Contact Number	9752980129
18	Final Status	Positive

19	Detailed Final Remarks/Comments	VISIT CONDUCTED AT ADISHWAR ,44 ,MHOW NEEMUCH ROAD ,MODERN AUTO ELECTRICALS AND BATTERIES ,INDIA , , SRINAGAR COLONY ,JAORA ,RATLAM DISTRICT,RATLAM,MADHYA PRADESH,457226 ON 12-08-2025 17:43:18.ADDRESS FOUND, AND THE APPLICANT, RAJNISH MODI WAS MEET. HE CONFIRMED THAT HE HAS BEEN RUNNING A PAAN SHOP AT THE LOCATION FOR 1 YEARS, WITH A MONTHLY RENT OF RS. 10000. SHOP NAME BOARD IS MATCHED WITH THE GIVEN NAME. A PAYTM QR BOX WAS OBSERVED. THE AREA IS COMMERCIAL. LOCAL INQUIRIES CONFIRMED THAT THE APPLICANT IS KNOWN IN THE AREA.
20	GPS Location	J4J7+524, Shri Nagar Colony Road, Jaora, Madhya Pradesh 457226, India

22	Shop front photo with full vertical viewpoint i.e; shop board, sealing, entrance, ground on which the shop is established (cemented, pilers, bricks, stands, mud, wheels etc.)	
----	--	---

23	Take Photo of Person Met Inside the Shop	 <p>Mandsour gate bus stand jaora, Jaora, ... 12-08-2025 05:41:28 pm 23.6305134,75.1124981 Pincode : 457226</p>
24	Take Photo of QR Code/Soundbox/EDC Machine	 <p>J4J7+524, Shri Nagar Colony Road, Jaora, ... 12-08-2025 05:42:28 pm 23.6304129,75.1126166 Pincode : 457226</p>



25

Shop front with horizontal view covering the left & right of the shop establishing if the shop is an individual structure, in a marketplace, highway, isolated place, in a cluster framework.



26

Shop inside with inventory photos establishing that the inside is of the same shop where the front photo was taken

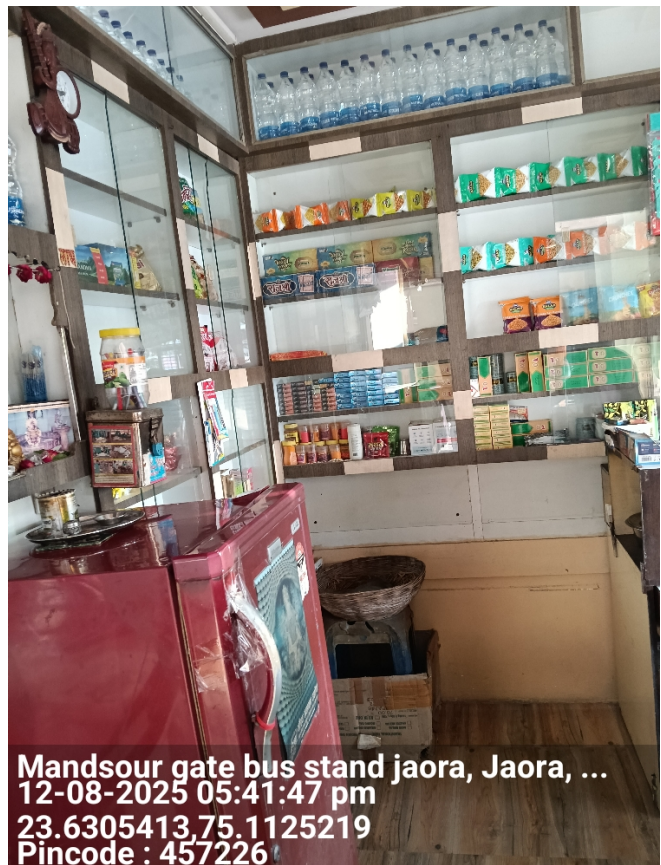

27	Neighbourhood photo of the shop	
----	---------------------------------	---

Important - Mandatory to be filled		
1	Date and Time of Visit	12-08-2023 17:43:18
2	Name of the person doing Field Verification(FV)	MAYNK YADAV
3	Name of External Agency	RNFI SERVICES LIMITED
4	Name of Checker for FV Report	Anuj Sharma

