



Field Verification Report(FVR)

Sr. No.	Question	Answer
1	Order Number/ Case Identifier	e5bb8fd3-c386-40fb-8f02-3da9fab2b97
2	Name of customer	PURNA CHANDRA SAHU
3	Address	Sahu complex, Main road jayapur, 9439518387,GANJAM,Odisha,761111
4	Address with Landmark (Address enhancements as the executive reached the shop)	in front of sisu bidya mandir
5	Name of Person Met	PURNA CHANDRA SAHU
6	Relationship	Self
7	Ownership of Office	Own
8	If Rented (Monthly Rent (O))	
9	Area Locality	Residential
10	Name Plate / Address plate - Available	Yes
11	Years at current office	1
12	Office Type	Shop in Residential Area
13	Visit Lat Long	19.5767 , 84.6693
14	Number of Employees	0-2
15	Neighbour Check	Positive
16	Merchant Name	PURNA CHANDRA SAHU
17	Contact Number	9439518387
18	Final Status	Positive

19	Detailed Final Remarks/Comments	VISIT CONDUCTED AT SAHU COMPLEX, MAIN ROAD JAYAPUR, 9439518387,GANJAM,ODISHA,761111 ON 11-08-2025 18:26:45.ADDRESS FOUND, AND THE APPLICANT, PURNA CHANDRA SAHU WAS MEET. HE CONFIRMED THAT HE HAS BEEN RUNNING A GENERAL STORE AT THE LOCATION FOR 1 YEARS, APPLICANT WAS PRESENT AT THE SHOP. SHOP NAME BOARD IS MATCHED WITH THE GIVEN NAME. A PAYTM QR BOX WAS OBSERVED. THE AREA IS RESIDENTIAL. LOCAL INQUIRIES CONFIRMED THAT THE APPLICANT IS KNOWN IN THE AREA.
20	GPS Location	HMJM+3JM, Jayapur, Odisha 761111, India

21	Take Photo if Name Plate / Address plate – Available	 <p>HMMH+GPC Padhala, Odisha 761111, India 11-08-2025 06:22:33 PM 19.5836584 84.6804368 Pincode : 761111</p>
22	Shop front photo with full vertical viewpoint i.e; shop board, sealing, entrance, ground on which the shop is established (cemented, pilers, bricks, stands, mud, wheels etc.)	 <p>HMJM+3JM Jayapur, Odisha 761111, India 11-08-2025 06:23:41 PM 19.5725704 84.6689981 Pincode : 761111</p>

23

Take Photo of Person Met
Inside the Shop

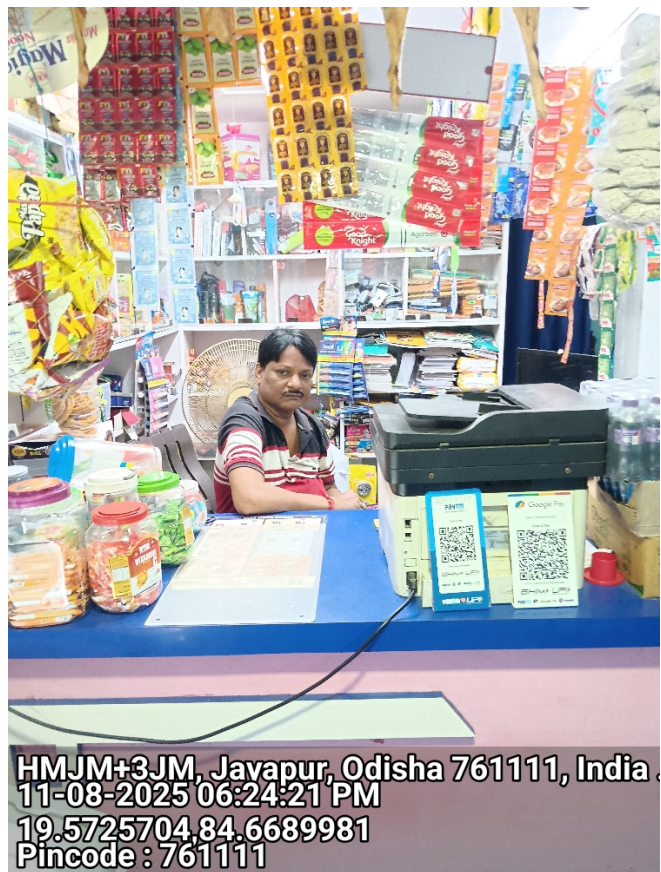

24

Take Photo of QR
Code/Soundbox/EDC
Machine



25

Shop front with horizontal view covering the left & right of the shop establishing if the shop is an individual structure, in a marketplace, highway, isolated place, in a cluster framework.



26

Shop inside with inventory photos establishing that the inside is of the same shop where the front photo was taken



27	Neighbourhood photo of the shop	
----	---------------------------------	---

Important - Mandatory to be filled		
1	Date and Time of Visit	11-08-2025 18:26:45
2	Name of the person doing Field Verification(FV)	BIJAYA KUMAR TIADI
3	Name of External Agency	RNFI SERVICES LIMITED
4	Name of Checker for FV Report	Anuj Sharma

