

## Field Verification Report(FVR)

| Sr. No. | Question   | Answer  |
|---------|--|---|
| 1       | Order Number/ Case Identifier  | 53a05a8b-4ac3-4844-8e79-d72a2a1fc5ec                            |
| 2       | Name of customer   | RAJAN MAINI   |
| 3       | Address  | Near Udham Singh Chowk, Guru Har Sahai,,FIROZEPUR,Punjab,152022 |
| 4       | Address with Landmark (Address enhancements as the executive reached the shop) | Udam singh chowk  |
| 5       | Name of Person Met   | Rajan mani  |
| 6       | Relationship   | Self  |
| 7       | Ownership of Office  | Own   |
| 8       | If Rented (Monthly Rent (O))   |   |
| 9       | Area Locality  | Commercial  |
| 10      | Name Plate / Address plate - Available   | Yes   |
| 11      | Years at current office  | More than 3   |
| 12      | Office Type  | Shop in Main Market   |
| 13      | Visit Lat Long   | 30.7120 , 74.4005   |
| 14      | Number of Employees  | 0-2   |
| 15      | Neighbour Check  | positive  |
| 16      | Merchant Name  | RAJAN MAINI   |
| 17      | Contact Number   | 9781688882  |
| 18      | Final Status   | Positive  |

|    |                                 |   |
|----|---------------------------------|---|
| 19 | Detailed Final Remarks/Comments | VISIT CONDUCTED AT NEAR UDHAM SINGH CHOWK, GURU HAR SAHAI,,FIROZEPUR,PUNJAB,152022 ON 07-08-2025 15:24:28.ADDRESS FOUND, AND THE APPLICANT, RAJAN MAINI WAS MEET. HE CONFIRMED THAT HE HAS BEEN RUNNING A MOBILE SHOP AT THE LOCATION FOR MORE THAN 3 YEARS, APPLICANT WAS PRESENT AT THE SHOP. GIVEN NUMBER AND BUSINESS NAME MATCHED ON THE NAME BOARD, A PAYTM QR BOX WAS OBSERVED. THE AREA IS COMMERCIAL. LOCAL INQUIRIES CONFIRMED THAT THE APPLICANT IS KNOWN IN THE AREA. |
| 20 | GPS Location                    | PC62+Q5Q, Guru Har Sahai, Punjab 152022, India  |

|    |  |   |
|----|--|---|
| 21 | Take Photo if Name Plate / Address plate – Available |  <p>PC62+Q5Q, Guru Har Sahai, Punjab 152022,<br/>07-08-2025 03:18:16 PM<br/>30.7119925,74.4004835<br/>Pincode : 152022</p> |
|----|--|---|

22

Shop front photo with full vertical viewpoint i.e; shop board, sealing, entrance, ground on which the shop is established (cemented, pilers, bricks, stands, mud, wheels etc.)



PC62+Q50, Guru Har Sahai, Punjab 152022,  
07-08-2025 03:19:45 PM  
30.7119926,74.4004855  
Pincode : 152022

23

Take Photo of Person Met Inside the Shop



PC62+Q50, Guru Har Sahai, Punjab 152022,  
07-08-2025 03:20:18 PM  
30.7119867,74.400491  
Pincode : 152022

24

Take Photo of QR  
Code/Soundbox/EDC  
Machine



PC62+Q5Q, Guru Har Sahai, Punjab 152022,  
07-08-2025 03:20:42 PM  
30.7119934,74.4004897  
Pincode : 152022

25

Shop front with horizontal  
view covering the left &  
right of the shop  
establishing if the shop is  
an individual structure, in  
a marketplace, highway,  
isolated place, in a cluster  
framework.

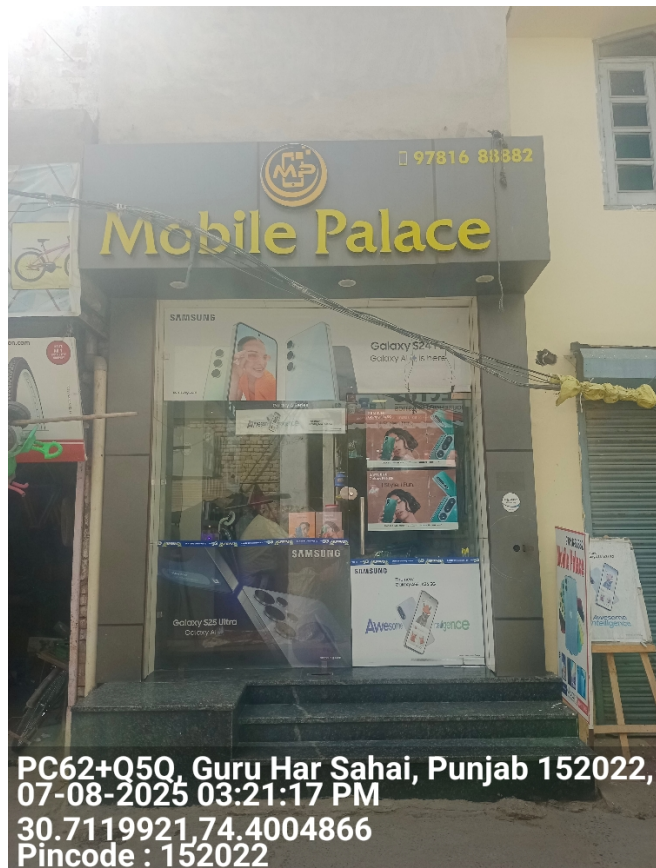

PC62+Q5Q, Guru Har Sahai, Punjab 152022,  
07-08-2025 03:21:17 PM  
30.7119921,74.4004866  
Pincode : 152022

26

Shop inside with inventory photos establishing that the inside is of the same shop where the front photo was taken



27

Neighbourhood photo of the shop



### Important - Mandatory to be filled

|   |   |                     |
|---|---|---------------------|
| 1 | Date and Time of Visit                          | 07-08-2025 15:24:28 |
| 2 | Name of the person doing Field Verification(FV) | R001393164          |

|   |                               |                       |
|---|-------------------------------|-----------------------|
| 3 | Name of External Agency       | RNFI SERVICES LIMITED |
| 4 | Name of Checker for FV Report | Anuj Sharma           |

