

Field Verification Report(FVR)

Sr. No.	Question	Answer
1	Order Number/ Case Identifier	0555f1c0-bf93-4c46-987d-f1c946dcb13f
2	Name of customer	POPAT RANGNATH SATPUTE
3	Address	1, Orenge corners, Dayma hospital,Nasik,Maharashtra,422605
4	Address with Landmark (Address enhancements as the executive reached the shop)	1, Orenge corners, Dayma hospital,Nasik,Maharashtra,422605
5	Name of Person Met	POPAT RANGNATH SATPUTE
6	Relationship	Self
7	Ownership of Office	Rented
8	If Rented (Monthly Rent (O))	8000
9	Area Locality	Residential
10	Name Plate / Address plate - Available	No
11	Years at current office	More than 3
12	Office Type	Shop in a Complex or Mall
13	Visit Lat Long	19.5845 , 74.2017
14	Number of Employees	0-2
15	Neighbour Check	Positive
16	Merchant Name	POPAT RANGNATH SATPUTE
17	Contact Number	9595118128
18	Final Status	Positive

19	Detailed Final Remarks/Comments	VISIT CONDUCTED AT 1, ORENGE CORNERS, DAYMA HOSPITAL,NASIK,MAHARASHTRA,422605 ON 31-07-2025 14:43:27.ADDRESS FOUND, AND THE APPLICANT, POPAT RANGANATH SATPUTE MET. HE CONFIRMED THAT HE HAS BEEN RUNNING A CYCLE SERVICE AND TYRE WORK SHOP AT THE LOCATION FOR MORE THAN 3 YEARS, WITH A MONTHLY RENT OF RS. 8000. APPLICANT WAS PRESENT AT THE SHOP. A PAYTM QR CODE WAS OBSERVED. NAME BOARD SEEN. THE SHOP LOCATED IN GROUND FLOOR. THE AREA IS RESIDENTIAL. LOCAL INQUIRIES CONFIRMED THAT THE APPLICANT IS KNOWN IN THE AREA.
20	GPS Location	H6M2+WM3, Orange Corner Rd, near shyadri college, Orange Corner, Suyog Colony, Sangamner, Maharashtra 422605, India

22	Shop front photo with full vertical viewpoint i.e; shop board, sealing, entrance, ground on which the shop is established (cemented, pilers, bricks, stands, mud, wheels etc.)	 <p>H6M2+WM3, Orange Corner Rd, near shyadri 31-07-2025 02:41:59 PM 19.5845329,74.2017458 Pincode : 422605</p>
----	--	---

23

Take Photo of Person Met
Inside the Shop



H6M2+WM3, Orange Corner Rd, near shyadr
31-07-2025 02:42:28 PM
19.5845546,74.2017322
Pincode : 422605

24

Take Photo of QR
Code/Soundbox/EDC
Machine



H6M2+WM3, Orange Corner Rd, near shyadr
31-07-2025 02:42:37 PM
19.5845489,74.2017299
Pincode : 422605

25

Shop front with horizontal view covering the left & right of the shop establishing if the shop is an individual structure, in a marketplace, highway, isolated place, in a cluster framework.



26

Shop inside with inventory photos establishing that the inside is of the same shop where the front photo was taken

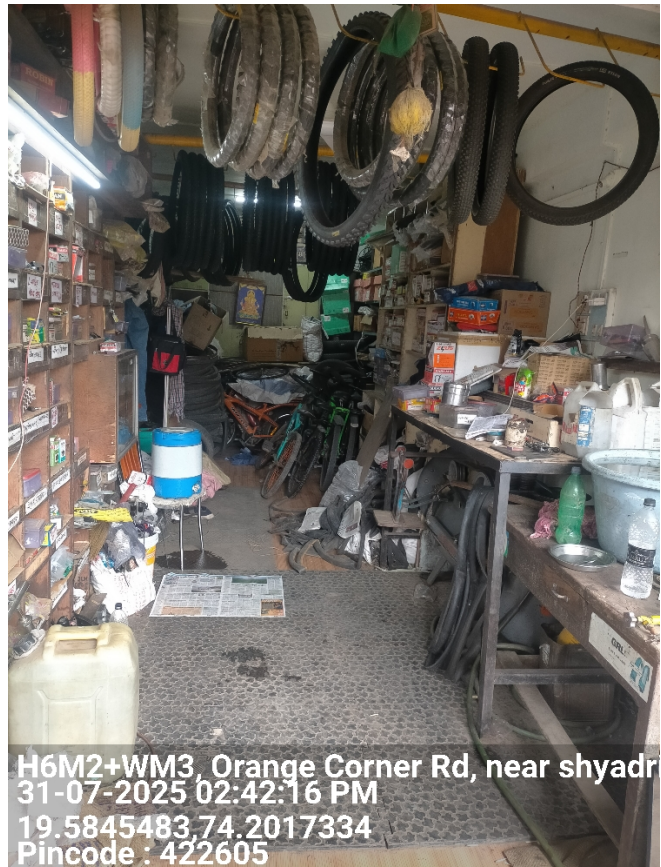

27

Neighbourhood photo of the shop



Important - Mandatory to be filled

1	Date and Time of Visit	31-07-2025 14:43:27
2	Name of the person doing Field Verification(FV)	R001394313
3	Name of External Agency	RNFI SERVICES LIMITED
4	Name of Checker for FV Report	Rajesh Massey

