

## Field Verification Report(FVR)

Sr. No.	Question	Answer
1	Order Number/ Case Identifier	f4f01444-37c6-4ea4-b1e3-7eccc36595de
2	Name of customer	DHARMENDRA SINGH KUSHVAH
3	Address	16 ,Gwalior Bhind Road ,Ambe Computer Centre ,India , , Bhind Tiraha ,Mehgaon ,Bhind District,Bhind,Madhya Pradesh,477557
4	Address with Landmark (Address enhancements as the executive reached the shop)	16 ,Gwalior Bhind Road ,Ambe Computer Centre ,India , , Bhind Tiraha ,Mehgaon ,Bhind District,Bhind,Madhya Pradesh,477557
5	Name of Person Met	NA
6	Relationship	NA
7	Ownership of Office	NA
8	If Rented (Monthly Rent (O))	
9	Area Locality	Residential
10	Name Plate / Address plate - Available	No
11	Years at current office	NA
12	Office Type	Shop in Residential Area
13	Visit Lat Long	26.5005 , 78.6051
14	Number of Employees	NA
15	Neighbour Check	negative
16	Merchant Name	DHARMENDRA SINGH KUSHVAH
17	Contact Number	9165695270
18	Final Status	Negative

19	Detailed Final Remarks/Comments	WE VISITED THE REGISTERED ADDRESS AT 16 ,GWALIOR BHIND ROAD ,AMBE COMPUTER CENTRE ,INDIA , , BHIND TIRAHA ,MEHGAON ,BHIND DISTRICT,BHIND,MADHYA PRADESH,477557 ON 23-07-2025 17:47:30. ADDRESS NOT FOUND. WE COULD NOT MEET ANYONE AT THE LOCATION, AND NO NAME BOARD WAS VISIBLE. THE AREA IS RESIDENTIAL PAYTM QR CODE NOT SEEN. WE CONNECTED WITH CALL WITH THE APPLICANT BUT DID NOT PICK UP THE CALL. ENQUIRIES MADE FROM THE SURROUNDING AREA CONFIRMED THAT THEY DID NOT KNOW THE APPLICANT.
20	GPS Location	GJ24+44F, Mehgaon, Madhya Pradesh 477557, India

22	Shop front photo with full vertical viewpoint i.e; shop board, sealing, entrance, ground on which the shop is established (cemented, pilers, bricks, stands, mud, wheels etc.)	 <p>GJ24+44F, Mehgaon, Madhya Pradesh 477557 23-07-2025 05:45:11 PM 26.5004244,78.6051595 Pincode : 477557</p>
----	--	---

23

Take Photo of Person Met  
Inside the Shop



24

Take Photo of QR  
Code/Soundbox/EDC  
Machine





25

Shop front with horizontal view covering the left & right of the shop establishing if the shop is an individual structure, in a marketplace, highway, isolated place, in a cluster framework.



26

Shop inside with inventory photos establishing that the inside is of the same shop where the front photo was taken

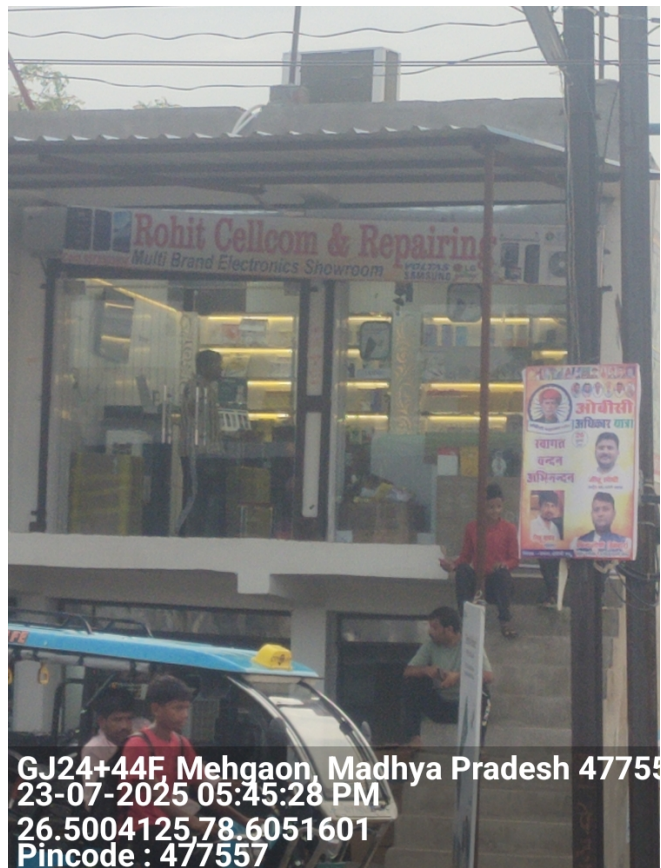

27

Neighbourhood photo of  
the shop

**Important - Mandatory to be filled**

1	Date and Time of Visit	23-07-2025 17:47:30
2	Name of the person doing Field Verification(FV)	R001387436
3	Name of External Agency	RNFI SERVICES LIMITED
4	Name of Checker for FV Report	Anuj Sharma

