

Field Verification Report(FVR)

Sr. No.	Question	Answer
1	Order Number/ Case Identifier	d69291cd-8e90-4ffd-b521-93fe4cc1cea5
2	Name of customer	PRIYANSHU
3	Address	18, Modi tvs shoroom ke samne rahlo, Rehli,SAGAR,Madhya Pradesh,470227
4	Address with Landmark (Address enhancements as the executive reached the shop)	sagar road
5	Name of Person Met	priyanshu jain
6	Relationship	Self
7	Ownership of Office	Own
8	If Rented (Monthly Rent (O))	
9	Area Locality	Commercial
10	Name Plate / Address plate - Available	No
11	Years at current office	Less Than 1
12	Office Type	Shop in Main Market
13	Visit Lat Long	23.6393 , 79.0592
14	Number of Employees	2-5
15	Neighbour Check	positive
16	Merchant Name	PRIYANSHU
17	Contact Number	9131215395
18	Final Status	Positive

19	Detailed Final Remarks/Comments	VISIT CONDUCTED AT 18, MODI TVS SHOROOM KE SAMNE RAHLO, REHLI,SAGAR,MADHYA PRADESH,470227 ON 21-07-2025 16:32:23.ADDRESS FOUND, AND THE APPLICANT, PRIYANSHU WAS MEET. HE CONFIRMED THAT HE HAS BEEN RUNNING A GENERAL STORE AT THE LOCATION FOR LESS THAN 1 YEARS, APPLICANT WAS PRESENT AT THE SHOP. A PAYTM QR CODE WAS OBSERVED. SHOP NAME BOARD IS DIFFERENT WITH THE GIVEN NAME. THE AREA IS COMMERCIAL. LOCAL INQUIRIES CONFIRMED THAT THE APPLICANT IS KNOWN IN THE AREA.
20	GPS Location	J3Q5+MJQ, Rehli, Madhya Pradesh 470227, India

22	Shop front photo with full vertical viewpoint i.e; shop board, sealing, entrance, ground on which the shop is established (cemented, pilers, bricks, stands, mud, wheels etc.)	 <p>J3Q5+RFG, Rehli, Madhya Pradesh 470227, India 21-07-2025 04:29:23 PM 23.6395106,79.059132 Pincode : 470227</p>
----	--	---

23

Take Photo of Person Met
Inside the Shop



24

Take Photo of QR
Code/Soundbox/EDC
Machine

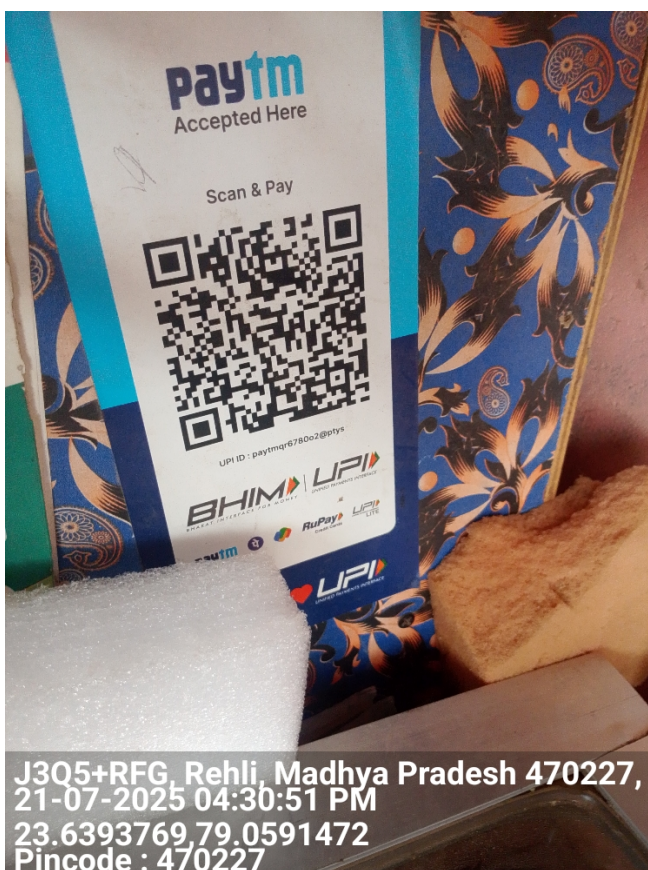

25	Shop front with horizontal view covering the left & right of the shop establishing if the shop is an individual structure, in a marketplace, highway, isolated place, in a cluster framework.
----	---

25	Shop front with horizontal view covering the left & right of the shop establishing if the shop is an individual structure, in a marketplace, highway, isolated place, in a cluster framework.
----	---



26	Shop inside with inventory photos establishing that the inside is of the same shop where the front photo was taken
----	--

26	Shop inside with inventory photos establishing that the inside is of the same shop where the front photo was taken
----	--

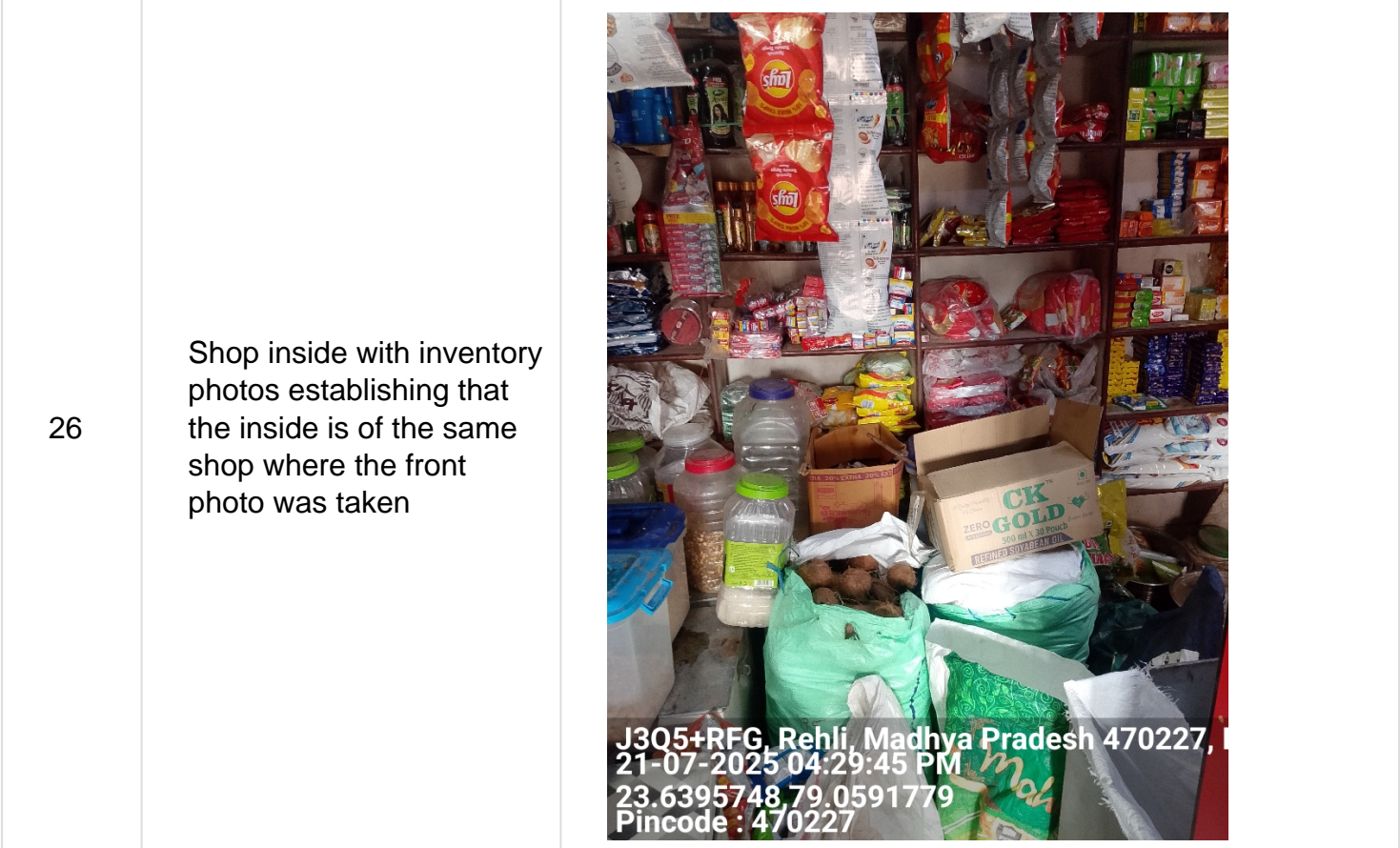

27	Neighbourhood photo of the shop	
----	---------------------------------	---

Important - Mandatory to be filled		
1	Date and Time of Visit	21-07-2025 16:32:23
2	Name of the person doing Field Verification(FV)	R001350654
3	Name of External Agency	RNFI SERVICES LIMITED
4	Name of Checker for FV Report	Anuj Sharma

