

Field Verification Report(FVR)

| Sr. No. | Question | Answer |
|---------|--|---|
| 1 | Order Number/ Case Identifier | 21d22b59-5451-4581-91f0-b65b16f6cdb3 |
| 2 | Name of customer | NAVIN KUMAR |
| 3 | Address | Piprahi, Baba jee chok, Piprahi road,MADHEPURA,Bihar,852121 |
| 4 | Address with Landmark (Address enhancements as the executive reached the shop) | Piprahi, Baba jee chok, Piprahi road,MADHEPURA,Bihar,852121 |
| 5 | Name of Person Met | Navin Kumar |
| 6 | Relationship | Self |
| 7 | Ownership of Office | Own |
| 8 | If Rented (Monthly Rent (O)) | |
| 9 | Area Locality | Residential |
| 10 | Name Plate / Address plate - Available | No |
| 11 | Years at current office | More than 3 |
| 12 | Office Type | Shop in Residential Area |
| 13 | Visit Lat Long | 25.9278 , 86.7195 |
| 14 | Number of Employees | 0-2 |
| 15 | Neighbour Check | Positive |
| 16 | Merchant Name | NAVIN KUMAR |
| 17 | Contact Number | 7258826256 |
| 18 | Final Status | Positive |

| | | |
|----|---------------------------------|--|
| 19 | Detailed Final Remarks/Comments | VISIT CONDUCTED AT PIPRAHI, BABA JEE CHOK, PIPRAHI ROAD,MADHEPURA,BIHAR,852121 ON 07-07-2025 18:18:43.ADDRESS FOUND, AND THE APPLICANT, NAVIN KUMAR MET. HE CONFIRMED THAT HE HAS BEEN RUNNING A GENERAL STORE AT THE LOCATION FOR MORE THAN 3 YEARS, APPLICANT WAS PRESENT AT THE SHOP. A PAYTM QR CODE WAS OBSERVED. NO NAME BOARD SEEN, THE AREA IS RESIDENTIAL. LOCAL INQUIRIES CONFIRMED THAT THE APPLICANT IS KNOWN IN THE AREA. |
| 20 | GPS Location | WPHG+295, Araha Mahuwa Dighara, Bihar 852121, India |

| | | |
|----|--|--|
| 22 | Shop front photo with full vertical viewpoint i.e; shop board, sealing, entrance, ground on which the shop is established (cemented, pilers, bricks, stands, mud, wheels etc.) |  <p>108, Laheri Tola Rd, Azad Tola, ... 07-07-2025 06:07:48 pm 25.9272119,86.7945696 Pincode : 852113</p> |
|----|--|--|

23

Take Photo of Person Met
Inside the Shop



WPHG+295, Araha Mahuwa Dighara, Bihar 85
07-07-2025 06:08:05 pm
25.9332981,86.719788
Pincode : 852121

24

Take Photo of QR
Code/Soundbox/EDC
Machine



WPHG+295, Araha Mahuwa Dighara, Bihar 85
07-07-2025 06:08:23 pm
25.9438968,86.7150711
Pincode : 852121

25

Shop front with horizontal view covering the left & right of the shop establishing if the shop is an individual structure, in a marketplace, highway, isolated place, in a cluster framework.



26

Shop inside with inventory photos establishing that the inside is of the same shop where the front photo was taken

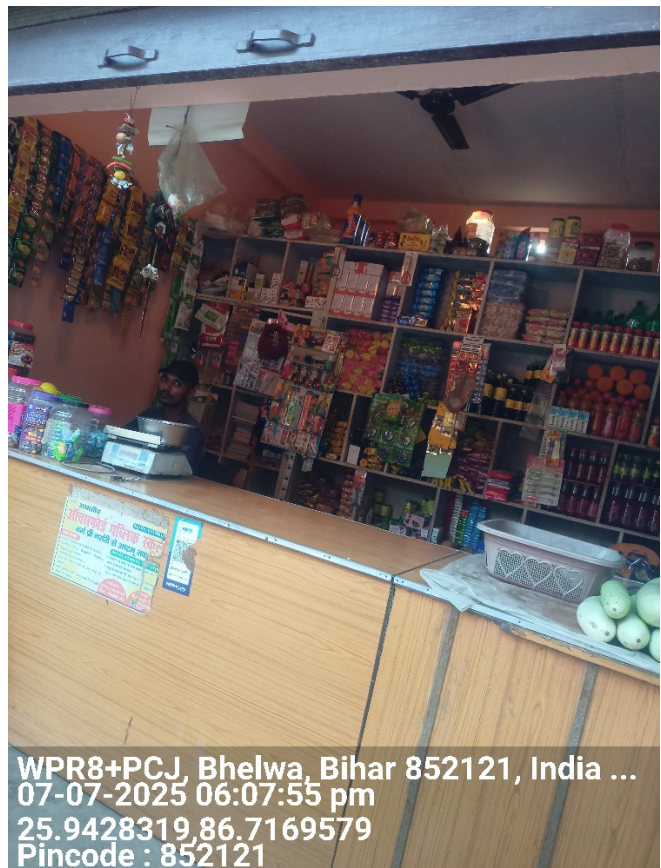

27

Neighbourhood photo of
the shop**Important - Mandatory to be filled**

| | | |
|---|---|-----------------------|
| 1 | Date and Time of Visit | 07-07-2025 18:18:43 |
| 2 | Name of the person doing Field Verification(FV) | ROHIT KUMAR |
| 3 | Name of External Agency | RNFI SERVICES LIMITED |
| 4 | Name of Checker for FV Report | Anuj Sharma |

