

## Field Verification Report(FVR)

Sr. No.	Question	Answer
1	Order Number/ Case Identifier	157c8a22-ed5d-4f21-a181-e22ba74d4842
2	Name of customer	YUVARAJ BANDU MALI
3	Address	75 maruti mandir behind, Undale, Krishna medical behind,SATARA,Maharashtra,415111
4	Address with Landmark (Address enhancements as the executive reached the shop)	75 maruti mandir behind, Undale, Krishna medical behind,SATARA,Maharashtra,415111
5	Name of Person Met	YUVARAJ BANDU MALI
6	Relationship	Self
7	Ownership of Office	Rented
8	If Rented (Monthly Rent (O))	4500
9	Area Locality	Commercial
10	Name Plate / Address plate - Available	Yes
11	Years at current office	More than 3
12	Office Type	Shop in Main Market
13	Visit Lat Long	17.1620 , 74.0903
14	Number of Employees	2-5
15	Neighbour Check	Positive
16	Merchant Name	YUVARAJ BANDU MALI
17	Contact Number	8669358475
18	Final Status	Positive

19	Detailed Final Remarks/Comments	VISIT CONDUCTED AT 75 MARUTI MANDIR BEHIND, UNDALE, KRISHNA MEDICAL BEHIND, SATARA, MAHARASHTRA, 415111 ON 03-07-2025 17:51:00. ADDRESS FOUND, AND THE APPLICANT, YUVARAJ BANDU MALI MET. HE CONFIRMED THAT HE HAS BEEN RUNNING A GARMENT SHOP AT THE LOCATION FOR MORE THAN 3 YEARS, WITH A MONTHLY RENT OF RS. 4500. APPLICANT WAS PRESENT AT THE SHOP. SHOP NAME BOARD IS DIFFERENT WITH THE GIVEN NAME, A PAYTM QR CODE WAS OBSERVED. THE AREA IS COMMERCIAL. LOCAL INQUIRIES CONFIRMED THAT THE APPLICANT IS KNOWN IN THE AREA.
20	GPS Location	536Q+VXJ, Undale, Maharashtra 415111, India

21	Take Photo if Name Plate / Address plate – Available	
----	--	---

22

Shop front photo with full vertical viewpoint i.e; shop board, sealing, entrance, ground on which the shop is established (cemented, pilers, bricks, stands, mud, wheels etc.)

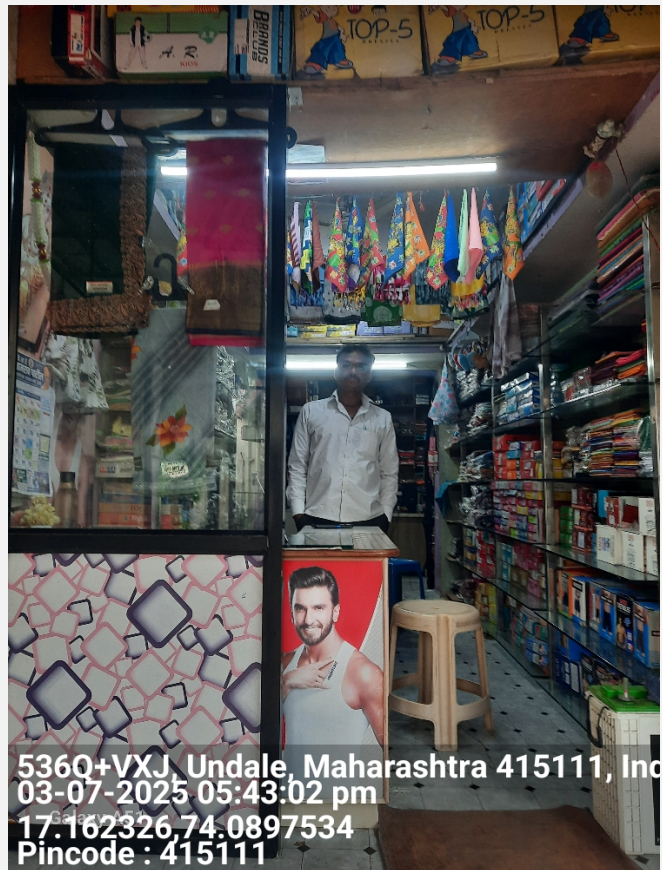

23

Take Photo of Person Met Inside the Shop





24



Take Photo of QR  
Code/Soundbox/EDC  
Machine



25

Shop front with horizontal  
view covering the left &  
right of the shop  
establishing if the shop is  
an individual structure, in  
a marketplace, highway,  
isolated place, in a cluster  
framework.



26	Shop inside with inventory photos establishing that the inside is of the same shop where the front photo was taken	 <p>537Q+3WH, Undale, Maharashtra 415111, India 03-07-2025 05:49:30 pm 17.1620505,74.0902354 Pincode : 415111</p>
27	Neighbourhood photo of the shop	 <p>536Q+VXJ, Undale, Maharashtra 415111, India 03-07-2025 05:45:43 pm 17.1622271,74.0897904 Pincode : 415111</p>

### Important - Mandatory to be filled

1	Date and Time of Visit	03-07-2025 17:51:00
2	Name of the person doing Field Verification(FV)	R00392485

3	Name of External Agency	RNFI SERVICES LIMITED
4	Name of Checker for FV Report	Anuj Sharma

