



Field Verification Report(FVR)

Sr. No.	Question	Answer
1	Order Number/ Case Identifier	27f0056f-c111-40dd-b496-b9e4002a5658
2	Name of customer	PATAN ASMA
3	Address	9/136-2-3-4 YOUSUF STREET, MPL ROAD, APOLLO TYRES OPPOSITE,Ananthapur,Andhra Pradesh,515591
4	Address with Landmark (Address enhancements as the executive reached the shop)	9/136-2-3-4 YOUSUF STREET, MPL ROAD, APOLLO TYRES OPPOSITE,Ananthapur,Andhra Pradesh,515591
5	Name of Person Met	Thahera
6	Relationship	Family Member
7	Ownership of Office	Own
8	If Rented (Monthly Rent (O))	
9	Area Locality	Residential
10	Name Plate / Address plate - Available	Yes
11	Years at current office	More than 3
12	Office Type	Shop in Residential Area
13	Visit Lat Long	14.1066 , 78.1618
14	Number of Employees	0-2
15	Neighbour Check	positive
16	Merchant Name	PATAN ASMA
17	Contact Number	7386282335
18	Final Status	Positive

19	Detailed Final Remarks/Comments	VISIT CONDUCTED AT 9/136-2-3-4 YOUSUF STREET, MPL ROAD, APOLLO TYRES OPPOSITE,ANANTHAPUR,ANDHRA PRADESH,515591 ON 28-06-2025 14:59:04.ADDRESS FOUND, AND THE APPLICANT FAMILY MEMBER, THAHERA MET. SHE CONFIRMED THAT APPLICANT HAS BEEN RUNNING A GENERAL STORE AT THE LOCATION FOR MORE THAN 3 YEARS, A PAYTM QR CODE WAS OBSERVED. SHOP NAME BOARD IS MATCHED WITH THE GIVEN NAME, THE AREA IS RESIDENTIAL. LOCAL INQUIRIES CONFIRMED THAT THE APPLICANT IS KNOWN IN THE AREA.
20	GPS Location	9/128, Mpl Rd, Vema Reddy Circle, Old City, Kadiri, Andhra Pradesh 515591, India

21	Take Photo if Name Plate / Address plate – Available	
22	Shop front photo with full vertical viewpoint i.e; shop board, sealing, entrance, ground on which the shop is established (cemented, pilers, bricks, stands, mud, wheels etc.)	

23

Take Photo of Person Met
Inside the Shop



24

Take Photo of QR
Code/Soundbox/EDC
Machine



25

Shop front with horizontal view covering the left & right of the shop establishing if the shop is an individual structure, in a marketplace, highway, isolated place, in a cluster framework.



26

Shop inside with inventory photos establishing that the inside is of the same shop where the front photo was taken

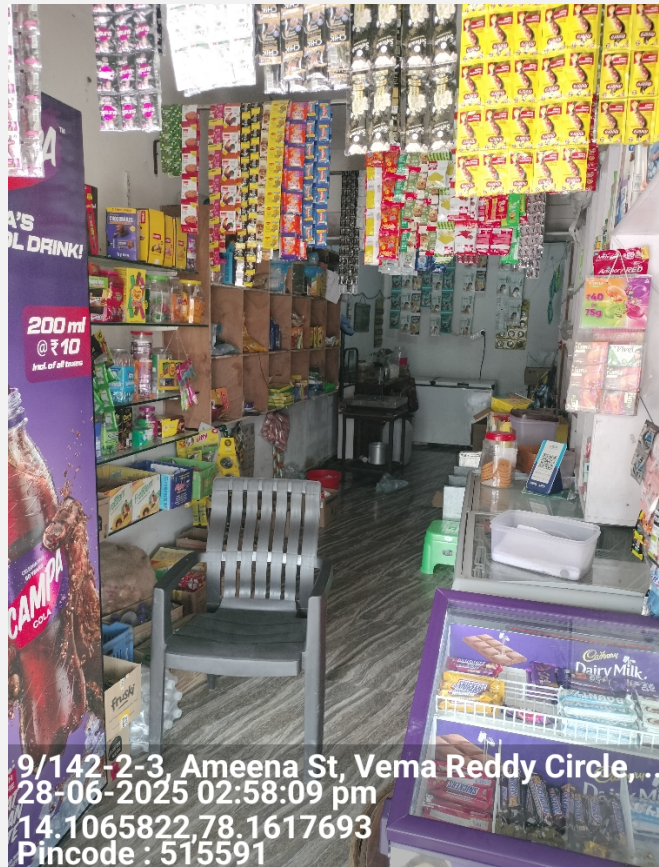

27

Neighbourhood photo of the shop

**Important - Mandatory to be filled**

1	Date and Time of Visit	28-06-2025 14:59:04
2	Name of the person doing Field Verification(FV)	PEDDAPALYAM SREENIVASULU
3	Name of External Agency	RNFI SERVICES LIMITED
4	Name of Checker for FV Report	Anuj Sharma

