

## Field Verification Report(FVR)

Sr. No.	Question	Answer
1	Order Number/ Case Identifier	7348427c-5652-4ae8-9da0-eb523399109e
2	Name of customer	Kaushal Sonkusre
3	Address	0 ,Mendki Serpar Road ,Primary School Serpar ,Marartola ,India , , Baihar ,Balaghat District,BALAGHAT,Madhya Pradesh,481111
4	Address with Landmark (Address enhancements as the executive reached the shop)	0 ,Mendki Serpar Road ,Primary School Serpar ,Marartola ,India , , Baihar ,Balaghat District,BALAGHAT,Madhya Pradesh,481111
5	Name of Person Met	Koushal sonkusre
6	Relationship	Self
7	Ownership of Office	Own
8	If Rented (Monthly Rent (O))	
9	Area Locality	Residential
10	Name Plate / Address plate - Available	No
11	Years at current office	1
12	Office Type	Shop in Residential Area
13	Visit Lat Long	22.0305 , 80.5805
14	Number of Employees	0-2
15	Neighbour Check	Positive
16	Merchant Name	KAUSHAL TILLASI
17	Contact Number	7879793155
18	Final Status	Positive

19	Detailed Final Remarks/Comments	VISIT CONDUCTED AT 0 ,MENDKI SERPAR ROAD ,PRIMARY SCHOOL SERPAR ,MARARTOLA ,INDIA , , BAIHAR ,BALAGHAT DISTRICT,BALAGHAT,MADHYA PRADESH,481111 ON 25-06-2025 14:00:25.ADDRESS FOUND, AND THE APPLICANT, KOUSHAL SONKUSRE MET. SHE CONFIRMED THAT SHE HAS BEEN RUNNING A GENERAL STORE AT THE LOCATION FOR 1 YEARS, APPLICANT WAS PRESENT AT THE SHOP. A PAYTM QR CODE WAS OBSERVED. THE AREA IS RESIDENTIAL. NO NAME BOARD SEEN, THERE WAS NO SUFFICIENT SPACE TO CAPTURE ENTIRE FRONT IMAGE OF THE SHOP. LOCAL INQUIRIES CONFIRMED THAT THE APPLICANT IS KNOWN IN THE AREA.
20	GPS Location	2HMQ+M2P, Serpar, Madhya Pradesh 481111, India

22	Shop front photo with full vertical viewpoint i.e; shop board, sealing, entrance, ground on which the shop is established (cemented, pilers, bricks, stands, mud, wheels etc.)	 <p>2HMQ+M2P, Serpar, Madhya Pradesh 481111 25-06-2025 01:57:34 PM 22.0308327,80.5794298 Pincode : 481111</p>
----	--	--

23

Take Photo of Person Met  
Inside the Shop



24

Take Photo of QR  
Code/Soundbox/EDC  
Machine





25

Shop front with horizontal view covering the left & right of the shop establishing if the shop is an individual structure, in a marketplace, highway, isolated place, in a cluster framework.



26

Shop inside with inventory photos establishing that the inside is of the same shop where the front photo was taken

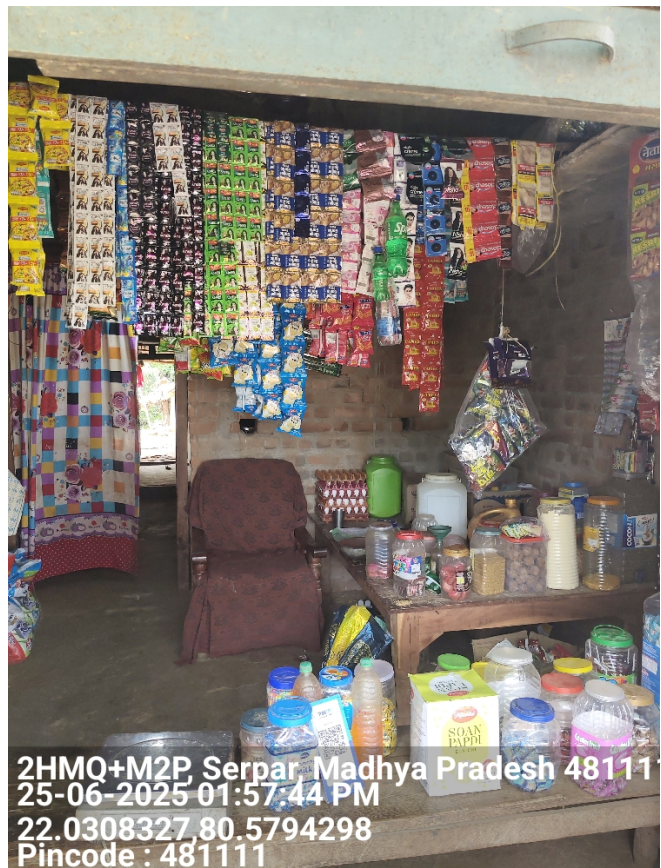

27

Neighbourhood photo of  
the shop**Important - Mandatory to be filled**

1	Date and Time of Visit	25-06-2025 14:00:25
2	Name of the person doing Field Verification(FV)	VITESH HARINKHEDE
3	Name of External Agency	RNFI SERVICES LIMITED
4	Name of Checker for FV Report	Anuj Sharma

