

Field Verification Report(FVR)

Sr. No.	Question	Answer
1	Order Number/ Case Identifier	51f00e0a-c1d3-4b90-96bf-07c0988ffc09
2	Name of customer	PRABIN KUMAR SAHU
3	Address	MAA Mangala enterprises, Near thosel office, Ambedkar chouk,KORAPUT,Odisha,765013
4	Address with Landmark (Address enhancements as the executive reached the shop)	MAA Mangala enterprises, Near thosel office, Ambedkar chouk,KORAPUT,Odisha,765013
5	Name of Person Met	PRABIN KUMAR SAHU
6	Relationship	Self
7	Ownership of Office	Own
8	If Rented (Monthly Rent (O))	
9	Area Locality	Commercial
10	Name Plate / Address plate - Available	No
11	Years at current office	More than 3
12	Office Type	Shop in Main Market
13	Visit Lat Long	18.9905 , 83.1148
14	Number of Employees	0-2
15	Neighbour Check	Positive
16	Merchant Name	PRABINA KUMAR SAHU
17	Contact Number	9439169995
18	Final Status	Positive

19	Detailed Final Remarks/Comments	VISIT CONDUCTED AT MAA MANGALA ENTERPRISES, NEAR THOSEL OFFICE, AMBEDKAR CHOUK, KORAPUT, ODISHA, 765013 ON 14-06-2025 17:04:01. ADDRESS FOUND, AND THE APPLICANT, PRABIN KUMAR SAHU MET. HE CONFIRMED THAT HE HAS BEEN RUNNING A GENERAL STORE AT THE LOCATION FOR MORE THAN 3 YEARS, APPLICANT WAS PRESENT AT THE SHOP. A PAYTM QR CODE WAS OBSERVED. THE AREA IS COMMERCIAL. LOCAL INQUIRIES CONFIRMED THAT THE APPLICANT IS KNOWN IN THE AREA.
20	GPS Location	X4R7+4VG, Lakshmipur, Kanimusha, Odisha 765013, India

22	Shop front photo with full vertical viewpoint i.e; shop board, sealing, entrance, ground on which the shop is established (cemented, pilers, bricks, stands, mud, wheels etc.)	
----	--	--

23

Take Photo of Person Met
Inside the Shop

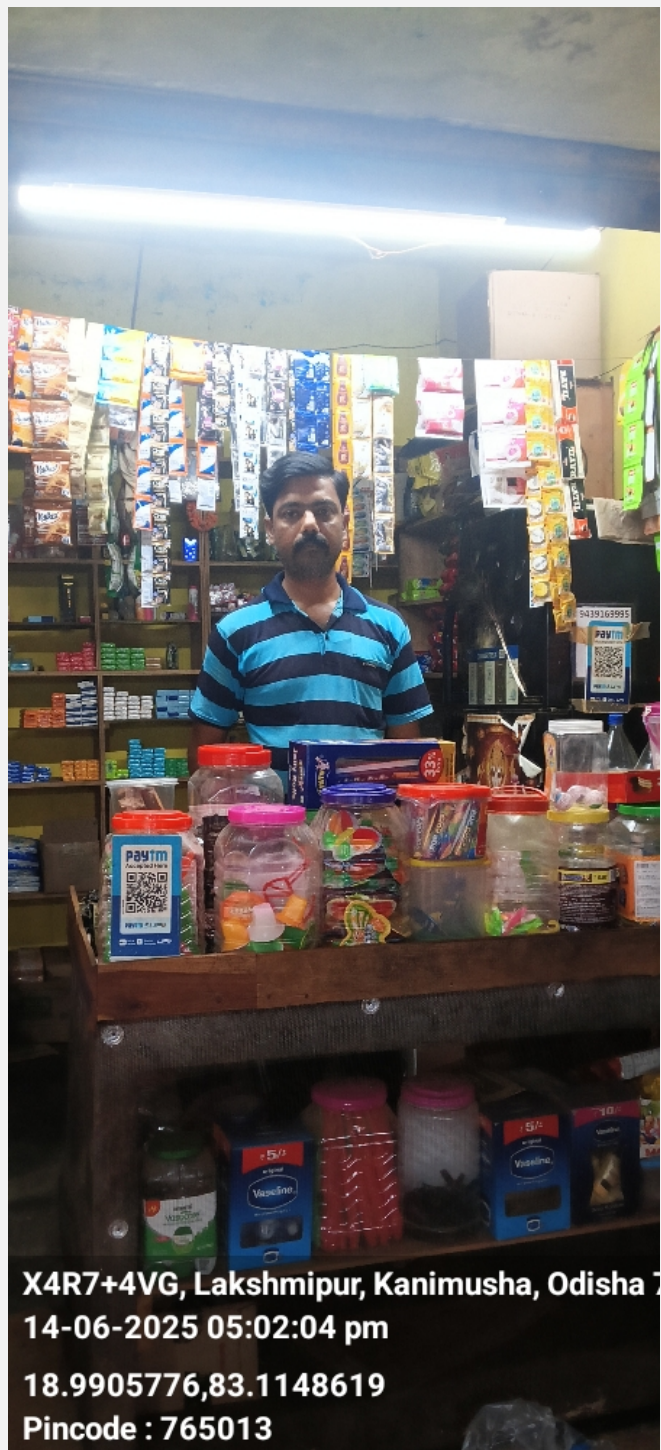

X4R7+4VG, Lakshmipur, Kanimusha, Odisha 7
14-06-2025 05:02:04 pm
18.9905776,83.1148619
Pincode : 765013

24

Take Photo of QR
Code/Soundbox/EDC
Machine



X4R7+4VG, Lakshmipur, Kanimusha, Odisha 7
14-06-2025 05:02:19 pm
18.9907366,83.1148793
Pincode : 765013

25

Shop front with horizontal
view covering the left &
right of the shop
establishing if the shop is
an individual structure, in
a marketplace, highway,
isolated place, in a cluster
framework.



X4R7+4VG, Lakshmipur, Kanimusha, Odisha
14-06-2025 05:03:05 pm
18.9905811,83.1148305
Pincode : 765013

26

Shop inside with inventory photos establishing that the inside is of the same shop where the front photo was taken



27

Neighbourhood photo of
the shop



Important - Mandatory to be filled

1	Date and Time of Visit	14-06-2025 17:04:01
2	Name of the person doing Field Verification(FV)	R00229775
3	Name of External Agency	RNFI SERVICES LIMITED
4	Name of Checker for FV Report	Anuj Sharma

