

Field Verification Report(FVR)

Sr. No.	Question	Answer
1	Order Number/ Case Identifier	e3b59b2a-bd91-4aed-98ec-d6a1ea1b2a2f
2	Name of customer	ASEF NAJMODDIN TAMBOLI
3	Address	A.S PAN katta shop number 16,AERA=Cannot garden AJMARA COMPLEX ,NEAR BY= SIDE ROCK AND ROLL ,Aurangabad,Maharashtra,431001
4	Address with Landmark (Address enhancements as the executive reached the shop)	A.S PAN katta shop number 16,AERA=Cannot garden AJMARA COMPLEX ,NEAR BY= SIDE ROCK AND ROLL ,Aurangabad,Maharashtra,431001
5	Name of Person Met	ASEF NAJMODDIN TAMBOLI
6	Relationship	Self
7	Ownership of Office	Rented
8	If Rented (Monthly Rent (O))	30000
9	Area Locality	Commercial
10	Name Plate / Address plate - Available	Yes
11	Years at current office	More than 3
12	Office Type	Shop in Main Market
13	Visit Lat Long	19.8788 , 75.3640
14	Number of Employees	0-2
15	Neighbour Check	Positive
16	Merchant Name	ASEF NAJMODDIN TAMBOLI
17	Contact Number	8888657770
18	Final Status	Positive

19	Detailed Final Remarks/Comments	<p>VISIT CONDUCTED AT A.S PAN KATTA SHOP NUMBER 16,AERA=CANNOT GARDEN AJMARA COMPLEX ,NEAR BY= SIDE ROCK AND ROLL ,AURANGABAD,MAHARASHTRA,431001 ON 09-06-2025 17:55:06.ADDRESS FOUND, AND THE APPLICANT, ASEF NAJMODDIN TAMBOLI MET. HE CONFIRMED THAT HE HAS BEEN RUNNING A PAAN SHOP AT THE LOCATION FOR MORE THAN 3 YEARS, WITH A MONTHLY RENT OF RS. 30000, APPLICANT WAS PRESENT AT THE SHOP. SHOP IS LOCATED IN COMPLEX, THERE WAS NO SUFFICIENT SPACE TO CAPTURE ENTIRE FRONT IMAGE OF THE SHOP. A PAYTM QR CODE WAS OBSERVED. THE AREA IS COMMERCIAL. LOCAL INQUIRIES CONFIRMED THAT THE APPLICANT IS KNOWN IN THE AREA. GPS PINCODE MISMATCH.</p>
20	GPS Location	<p>Shop No 18 Ajanta Complex, Connaught place, CIDCO Cannought, Cidco, Chhatrapati Sambhajinagar, Maharashtra 431003, India</p>

21	<p>Take Photo if Name Plate / Address plate – Available</p>	 <p>Shop No 18 Ajanta Complex, Connaught... 09-06-2025 05:48:48 pm 19.8788308,75.364038 Pincode : 431003</p>
----	---	---

22

Shop front photo with full vertical viewpoint i.e; shop board, sealing, entrance, ground on which the shop is established (cemented, pilers, bricks, stands, mud, wheels etc.)



63, Cannought Garden, CIDCO Cannought, Ci
09-06-2025 05:49:25 pm
19.8788128,75.364003
Pincode : 431003

23

Take Photo of Person Met Inside the Shop

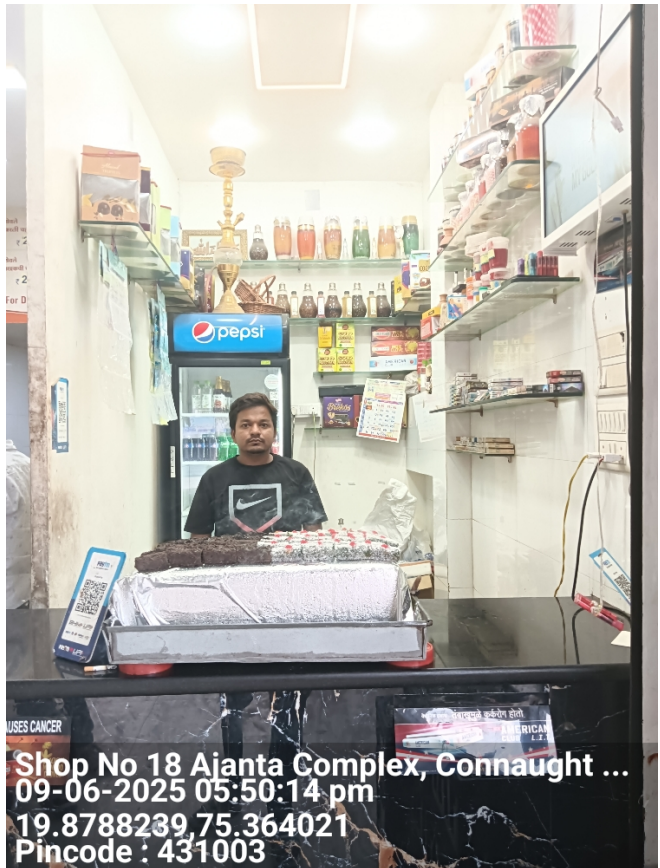

Shop No 18 Ajanta Complex, Connaught ...
09-06-2025 05:50:14 pm
19.8788239,75.364021
Pincode : 431003

24

Take Photo of QR Code/Soundbox/EDC Machine



25

Shop front with horizontal view covering the left & right of the shop establishing if the shop is an individual structure, in a marketplace, highway, isolated place, in a cluster framework.



26

Shop inside with inventory photos establishing that the inside is of the same shop where the front photo was taken



27

Neighbourhood photo of the shop



Important - Mandatory to be filled

1	Date and Time of Visit	09-06-2025 17:55:06
2	Name of the person doing Field Verification(FV)	R001365205

3	Name of External Agency	RNFI SERVICES LIMITED
4	Name of Checker for FV Report	Anuj Sharma

