

## Field Verification Report(FVR)

| Sr. No. | Question   | Answer   |
|---------|--|--|
| 1       | Order Number/ Case Identifier  | 1d5a7590-8e7e-4bf9-bf53-e0d4e67d0d87   |
| 2       | Name of customer   | Santosh Kumar  |
| 3       | Address  | 5 Kaushar Computer Purab Tola India, ,<br>Dighalbank Kishanganj District,Kishanganj<br>District,Bihar,855101 |
| 4       | Address with Landmark (Address enhancements as the executive reached the shop) | Dighalbank   |
| 5       | Name of Person Met   | NA   |
| 6       | Relationship   | NA   |
| 7       | Ownership of Office  | Rented   |
| 8       | If Rented (Monthly Rent (O))   | 0000   |
| 9       | Area Locality  | Residential  |
| 10      | Name Plate / Address plate - Available   | No   |
| 11      | Years at current office  | Less Than 1  |
| 12      | Office Type  | Shop in Residential Area   |
| 13      | Visit Lat Long   | 26.4292 , 87.8192  |
| 14      | Number of Employees  | 0-2  |
| 15      | Neighbour Check  | Customer negative  |
| 16      | Merchant Name  | SANTOSH KUMAR  |
| 17      | Contact Number   | 9608095948   |
| 18      | Final Status   | Negative   |
| 19      | Detailed Final Remarks/Comments  |  |
| 20      | GPS Location   | CRH8+PJH, Dubri Khas - Singhimari Rd,<br>Kantu Basti, Harhibhita, Singhi Mari, Bihar<br>855101, India        |

22

Shop front photo with full vertical viewpoint i.e; shop board, sealing, entrance, ground on which the shop is established (cemented, pilers, bricks, stands, mud, wheels etc.)



Futanigani, Kantu Basti, Singhi Mari, Bihar ...  
09-06-2025 04:53:21 PM  
26.429211,87.8192041  
Pincode : 855101

23

Take Photo of Person Met Inside the Shop

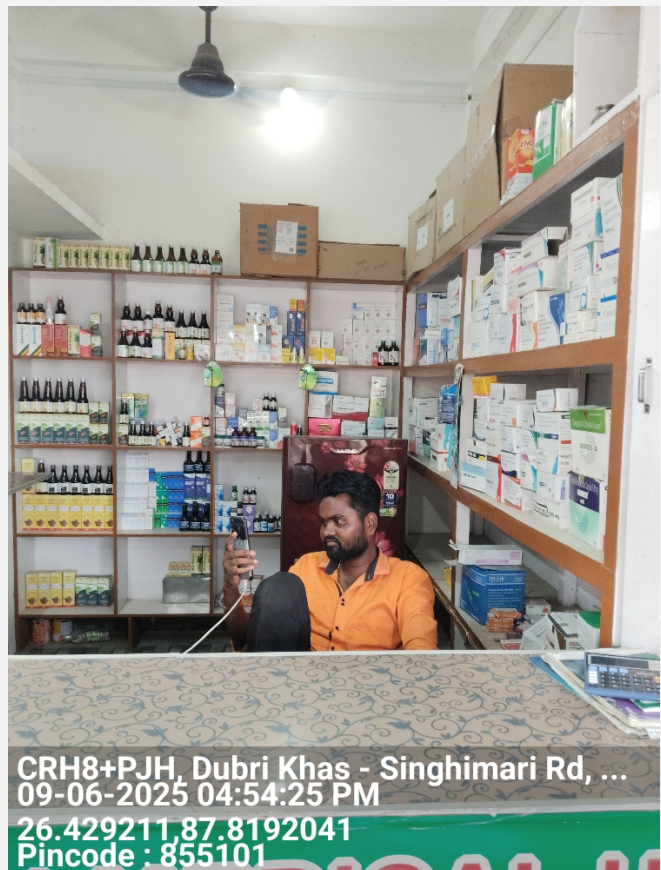

CRH8+PJH, Dubri Khas - Singhimari Rd, ...  
09-06-2025 04:54:25 PM  
26.429211,87.8192041  
Pincode : 855101

24

Take Photo of QR  
Code/Soundbox/EDC  
Machine





25

Shop front with horizontal  
view covering the left &  
right of the shop  
establishing if the shop is  
an individual structure, in  
a marketplace, highway,  
isolated place, in a cluster  
framework.





|    |  |  |
|----|--|--|
| 26 | Shop inside with inventory photos establishing that the inside is of the same shop where the front photo was taken |  <p>CRH8+PJH, Dubri Khas - Singhimari Rd, ...<br/>09-06-2025 04:53:54 PM<br/>26.4294147, 87.8164848<br/>Pincode : 855101</p>  |
| 27 | Neighbourhood photo of the shop  |  <p>CRH8+PJH, Dubri Khas - Singhimari Rd, ...<br/>09-06-2025 04:55:39 PM<br/>26.429211, 87.8192041<br/>Pincode : 855101</p> |

**Important - Mandatory to be filled**

|   |   |                       |
|---|---|-----------------------|
| 1 | Date and Time of Visit                          | 09-06-2025 16:57:33   |
| 2 | Name of the person doing Field Verification(FV) | R00421135             |
| 3 | Name of External Agency                         | RNFI SERVICES LIMITED |
| 4 | Name of Checker for FV Report                   |                       |

