

## Field Verification Report(FVR)

Sr. No.	Question	Answer
1	Order Number/ Case Identifier	d4dec8e-63d6-401c-ba14-cf931232f18e
2	Name of customer	LAXMI MAHARANA
3	Address	Jeypore ,Lingaraj Nagar , , Jeypore ,Koraput ,Southern Division,Jeypore,Odisha,764005
4	Address with Landmark (Address enhancements as the executive reached the shop)	Jeypore ,Lingaraj Nagar , , Jeypore ,Koraput ,Southern Division,Jeypore,Odisha,764005
5	Name of Person Met	N/A
6	Relationship	N/A
7	Ownership of Office	N/A
8	If Rented (Monthly Rent (O))	N/A
9	Area Locality	Residential
10	Name Plate / Address plate - Available	No
11	Years at current office	N/A
12	Office Type	Shop in Main Market
13	Visit Lat Long	18.8709 , 82.5669
14	Number of Employees	N/A
15	Neighbour Check	Negative
16	Merchant Name	LAXMI MAHARANA
17	Contact Number	9938410644
18	Final Status	Negative

19	Detailed Final Remarks/Comments	WE VISITED THE REGISTERED ADDRESS AT JEYPORE, LINGARAJ NAGAR, JEYPORE, KORAPUT, SOUTHERN DIVISION, JEYPORE, ODISHA, 764005 ON 31-05-2025 AT 12:47:11. THE ADDRESS WAS NOT FOUND AND NO ONE WAS MET AT THE LOCATION. THE AREA IS RESIDENTIAL IN NATURE. NO PAYTM QR CODE WAS SEEN AT THE SITE. ATTEMPTS TO CONTACT THE APPLICANT VIA CALL WERE UNSUCCESSFUL AS THE CALL WAS NOT CONNECTED. ENQUIRIES MADE IN THE SURROUNDING AREA CONFIRMED THAT THE RESIDENTS DID NOT KNOW THE APPLICANT. GPS PINDCODE MISMATCHED.
20	GPS Location	VHC8+8PV, Lingaraj Nagar, Jeypore, Odisha 764004, India

22	Shop front photo with full vertical viewpoint i.e; shop board, sealing, entrance, ground on which the shop is established (cemented, pilers, bricks, stands, mud, wheels etc.)	 <p>VHC8+8PV, Lingaraj Nagar, Jeypore, Odisha 764004, India</p> <p>31-05-2025 12:44:13 pm</p> <p>18.8708535, 82.566756</p> <p>31 May 2025, 12:44 pm</p>
----	--	--

23

Take Photo of Person Met  
Inside the Shop



24

Take Photo of QR  
Code/Soundbox/EDC  
Machine





Shop front with horizontal view covering the left & right of the shop establishing if the shop is an individual structure, in a marketplace, highway, isolated place, in a cluster framework.

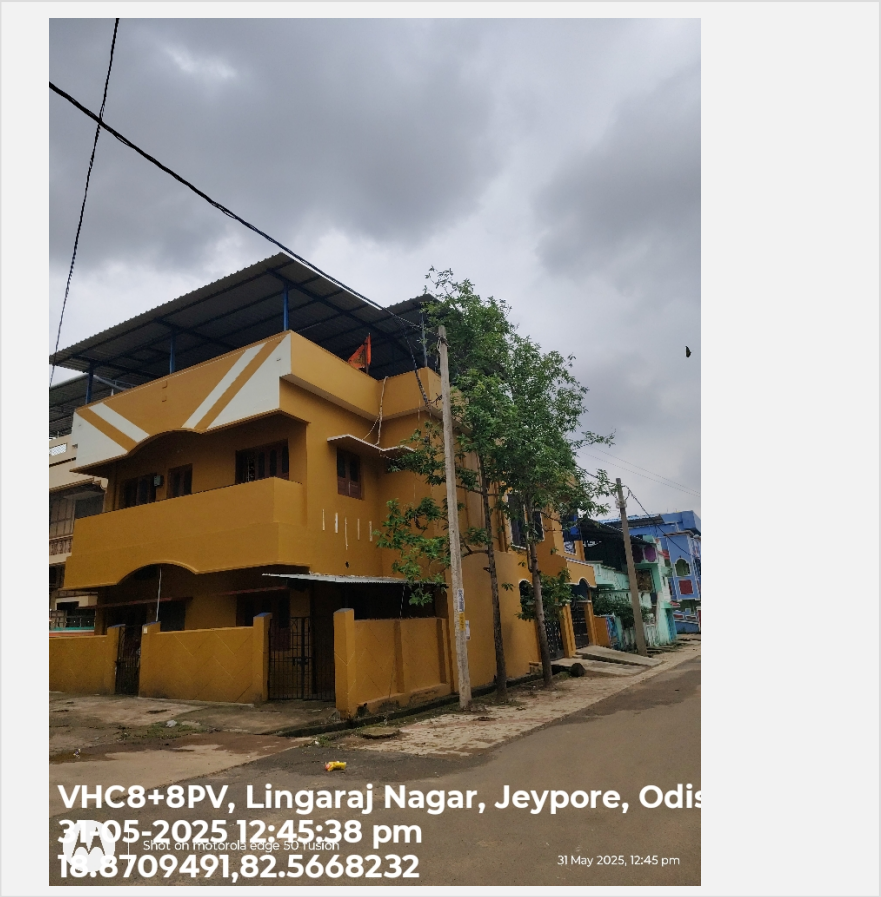

Shop inside with inventory photos establishing that the inside is of the same shop where the front photo was taken



27

Neighbourhood photo of  
the shop**Important - Mandatory to be filled**

1	Date and Time of Visit	31-05-2025 12:47:11
2	Name of the person doing Field Verification(FV)	SAGAR HOTA
3	Name of External Agency	RNFI SERVICES LIMITED
4	Name of Checker for FV Report	Rajesh Massey

