

Field Verification Report(FVR)

Sr. No.	Question	Answer
1	Order Number/ Case Identifier	c8a1a339-da9a-4960-9cf9-a89adba1c8c2
2	Name of customer	HARI OM SHARMA
3	Address	Gurugram ,Budhera , , Gurugram ,Gurugram ,Gurgaon Division,Gurgaon,Haryana,122505
4	Address with Landmark (Address enhancements as the executive reached the shop)	Gurugram ,Budhera , , Gurugram ,Gurugram ,Gurgaon Division,Gurgaon,Haryana,122505
5	Name of Person Met	HARI OM SHARMA
6	Relationship	Self
7	Ownership of Office	Rented
8	If Rented (Monthly Rent (O))	9000
9	Area Locality	Commercial
10	Name Plate / Address plate - Available	Yes
11	Years at current office	More than 3
12	Office Type	Shop in a Complex or Mall
13	Visit Lat Long	28.4763 , 76.9041
14	Number of Employees	0-2
15	Neighbour Check	Positive
16	Merchant Name	HARI OM SHARMA
17	Contact Number	9318459238
18	Final Status	Positive

19	Detailed Final Remarks/Comments	VISIT CONDUCTED AT GURUGRAM, BUDHERA, GURUGRAM, GURGAON DIVISION, GURGAON, HARYANA, 122505 ON 31-05-2025 AT 16:51:13. ADDRESS WAS FOUND AND THE APPLICANT, HARI OM SHARMA, WAS MET AT THE LOCATION. HE CONFIRMED THAT HE HAS BEEN RUNNING A BOOKS STORE AT THE SAME LOCATION FOR MORE THAN 3 YEARS, WITH A MONTHLY RENT OF RS. 9000. THE SHOP IS LOCATED IN A COMPLEX AND THERE WAS NO SPACE AVAILABLE TO CAPTURE A FRONT IMAGE FROM A PROPER DISTANCE. THE APPLICANT WAS PRESENT AT THE SHOP. A PAYTM QR CODE WAS OBSERVED. THE AREA IS COMMERCIAL IN NATURE. LOCAL INQUIRIES CONFIRMED THAT THE APPLICANT IS KNOWN IN THE AREA.
20	GPS Location	MESS, SGT UNIVERSITY-2, Budhera, Gurugram, Haryana 122505, India

21	Take Photo if Name Plate / Address plate – Available	
----	--	---

22

Shop front photo with full vertical viewpoint i.e; shop board, sealing, entrance, ground on which the shop is established (cemented, pilers, bricks, stands, mud, wheels etc.)

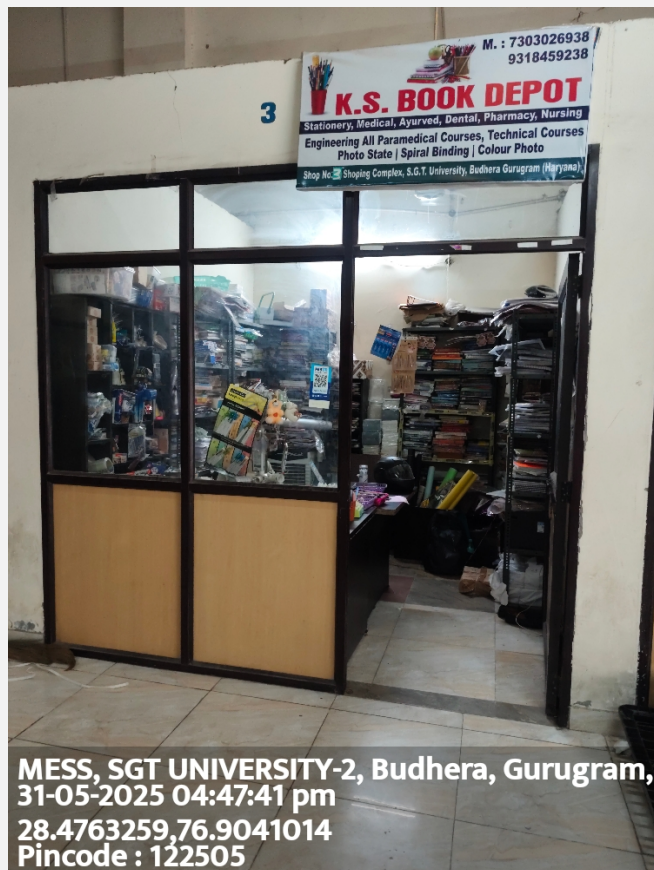

MESS, SGT UNIVERSITY-2, Budhera, Gurugram,
31-05-2025 04:47:41 pm
28.4763259,76.9041014
Pincode : 122505

23

Take Photo of Person Met Inside the Shop



MESS, SGT UNIVERSITY-2, Budhera, Gurugram,
31-05-2025 04:47:59 pm
28.4763306,76.9041458
Pincode : 122505

24

Take Photo of QR
Code/Soundbox/EDC
Machine





MESS, SGT UNIVERSITY-2, Budhera, Gurugram,
31-05-2025 04:48:28 pm
28.476284,76.9041105
Pincode : 122505

25

Shop front with horizontal
view covering the left &
right of the shop
establishing if the shop is
an individual structure, in
a marketplace, highway,
isolated place, in a cluster
framework.



MESS, SGT UNIVERSITY-2, Budhera, Gurugram,
31-05-2025 04:49:06 pm
28.4763168,76.9040969
Pincode : 122505

26	Shop inside with inventory photos establishing that the inside is of the same shop where the front photo was taken	 <p>MESS, SGT UNIVERSITY-2, Budhera, Gurugram, 31-05-2025 04:47:49 pm 28.4763306,76.9041458 Pincode : 122505</p>
27	Neighbourhood photo of the shop	 <p>MESS, SGT UNIVERSITY-2, Budhera, Gurugram, 31-05-2025 04:48:57 pm 28.4763086,76.9041018 Pincode : 122505</p>

Important - Mandatory to be filled

1	Date and Time of Visit	31-05-2025 16:51:13
2	Name of the person doing Field Verification(FV)	R0041252936
3	Name of External Agency	RNFI SERVICES LIMITED
4	Name of Checker for FV Report	Rajesh Massey

