

Field Verification Report(FVR)

Sr. No.	Question	Answer
1	Order Number/ Case Identifier	6559ee49-36de-44c8-b63b-33bd7bd9c485
2	Name of customer	RAMALAKSHMI TIRIDI
3	Address	Dairy Farm Road ,Kakinada ,Ayodhya Nagar , , Kakinada ,East Godavari,Kakinada,Andhra Pradesh,533003
4	Address with Landmark (Address enhancements as the executive reached the shop)	Dairy Farm Road ,Kakinada ,Ayodhya Nagar , , Kakinada ,East Godavari,Kakinada,Andhra Pradesh,533003
5	Name of Person Met	RAMALAKSHMI TIRIDI
6	Relationship	Self
7	Ownership of Office	Rented
8	If Rented (Monthly Rent (O))	12000
9	Area Locality	Commercial
10	Name Plate / Address plate - Available	No
11	Years at current office	3
12	Office Type	Shop in Main Market
13	Visit Lat Long	16.9566 , 82.2487
14	Type of Set up	Fixed - Pucca
15	Number of Employees	0-2
16	Neighbour Check	Positive
17	Merchant Name	RAMALAKSHMI TIRIDI
18	Contact Number	6305487992
19	Final Status	Positive

20	Detailed Final Remarks/Comments	VISIT CONDUCTED AT DAIRY FARM ROAD ,KAKINADA ,AYODHYA NAGAR , , KAKINADA ,EAST GODAVARI,KAKINADA,ANDHRA PRADESH,533003 ON 29-05-2025 12:37:42.ADDRESS FOUND, AND THE APPLICANT, RAMALAKSHMI TIRIDI MET. SHE CONFIRMED THAT SHE HAS BEEN RUNNING A TEA SHOP AT THE LOCATION FOR 3 YEARS, WITH A MONTHLY RENT OF RS. 12000. THE SETUP IS FIXED - PUCCA, AND APPLICANT WAS PRESENT AT THE SHOP. A PAYTM QR BOX WAS OBSERVED. THE AREA IS COMMERCIAL. LOCAL INQUIRIES CONFIRMED THAT THE APPLICANT IS KNOWN IN THE AREA.
21	GPS Location	16-23-31/A, Dairy Farm Rd, Ayodhya Nagar, Kakinada, Andhra Pradesh 533003, India

23	Shop front photo with full vertical viewpoint i.e; shop board, sealing, entrance, ground on which the shop is established (cemented, pilers, bricks, stands, mud, wheels etc.)	 <p>16-23-31/A, Dairy Farm Rd, Ayodhya Na 29-05-2025 12:33:01 PM 16.9565825,82.2486669 Pincode : 533003</p>
----	--	--

24

Take Photo of Person Met
Inside the Shop



25

Take Photo of QR
Code/Soundbox/EDC
Machine



26

Shop front with horizontal view covering the left & right of the shop establishing if the shop is an individual structure, in a marketplace, highway, isolated place, in a cluster framework.



27

Shop inside with inventory photos establishing that the inside is of the same shop where the front photo was taken

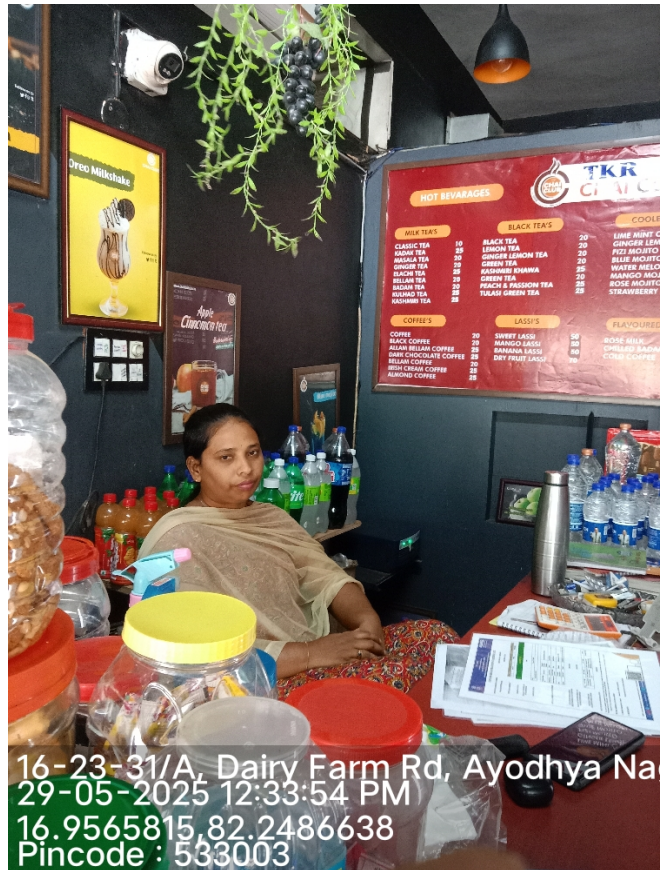

28

Neighbourhood photo of
the shop**Important - Mandatory to be filled**

1	Date and Time of Visit	29-05-2025 12:37:42
2	Name of the person doing Field Verification(FV)	R001160978
3	Name of External Agency	RNFI SERVICES LIMITED
4	Name of Checker for FV Report	Anuj Sharma

