

Field Verification Report(FVR)

Sr. No.	Question	Answer
1	Order Number/ Case Identifier	f308af12-fef5-404e-b9cc-13b290dac92e
2	Name of customer	Sony devi
3	Address	Vishnu Fal Bandhar,Mishra Toli Main Road Khunti,Near by Durga Mandir,Khunti,Jharkhand,835210
4	Address with Landmark (Address enhancements as the executive reached the shop)	khunti
5	Name of Person Met	Sony devi
6	Relationship	NA
7	Ownership of Office	Own
8	If Rented (Monthly Rent (O))	
9	Area Locality	Residential
10	Name Plate / Address plate - Available	Yes
11	Years at current office	1
12	Office Type	Shop in Main Market
13	Visit Lat Long	23.0838 , 85.2801
14	Type of Set up	Temporary
15	Number of Employees	0-2
16	Neighbour Check	NA
17	Merchant Name	SONI DEVI
18	Contact Number	8603474479
19	Final Status	Positive
20	Detailed Final Remarks/Comments	
21	GPS Location	37MJ+C2V, Main Rd, Mishra Colony, Khunti, Jharkhand 835210, India

22

Take Photo if Name Plate
/ Address plate –
Available



23

Shop front photo with full
vertical viewpoint i.e; shop
board, sealing, entrance,
ground on which the shop
is established (cemented,
pillers, bricks, stands,
mud, wheels etc.)



24

Take Photo of Person Met
Inside the Shop

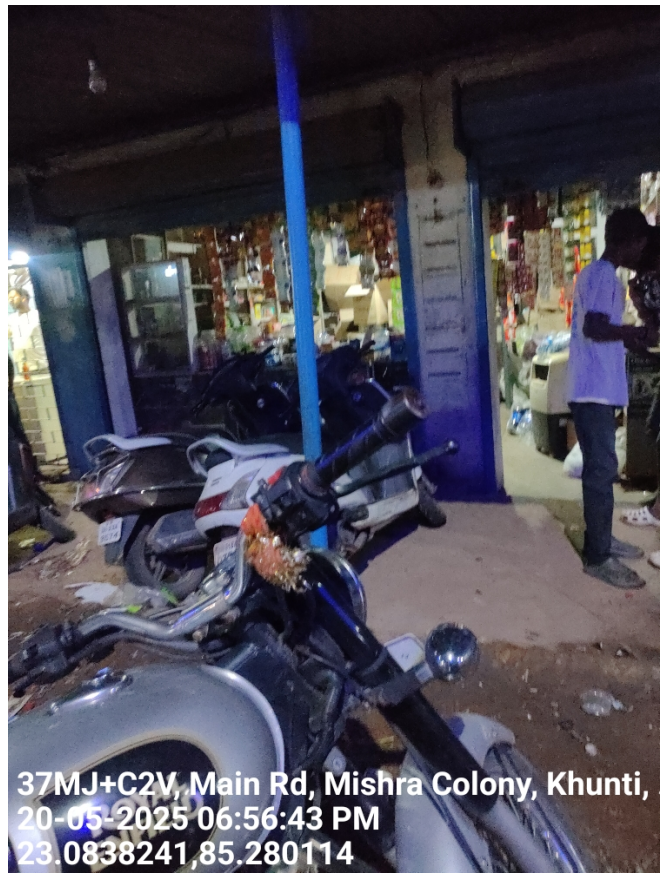

25

Take Photo of QR
Code/Soundbox/EDC
Machine

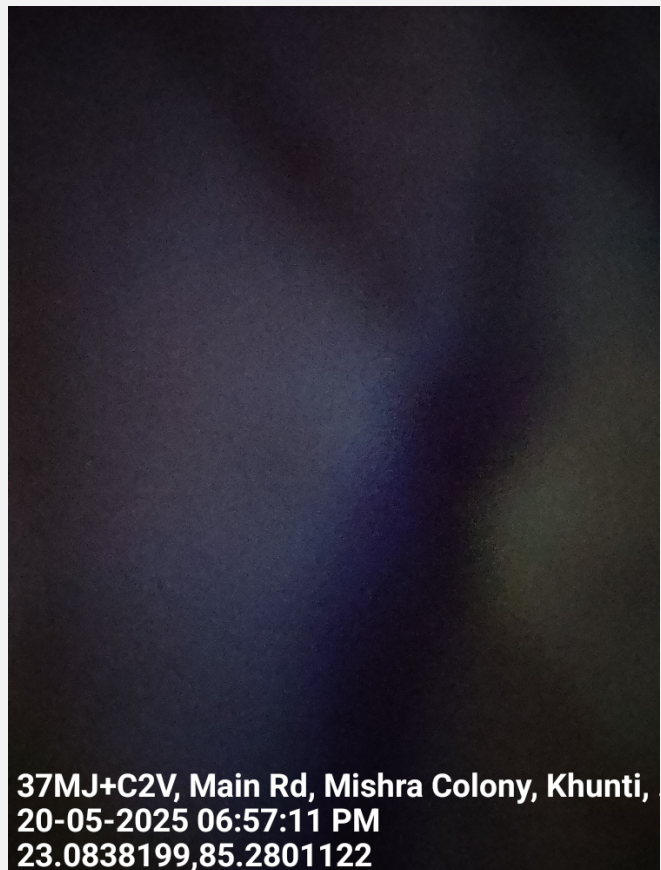

26

Shop front with horizontal view covering the left & right of the shop establishing if the shop is an individual structure, in a marketplace, highway, isolated place, in a cluster framework.



27

Shop inside with inventory photos establishing that the inside is of the same shop where the front photo was taken



28

Neighbourhood photo of
the shop**Important - Mandatory to be filled**

1	Date and Time of Visit	20-05-2025 18:58:38
2	Name of the person doing Field Verification(FV)	R001353062
3	Name of External Agency	RNFI SERVICES LIMITED
4	Name of Checker for FV Report	

