

Field Verification Report(FVR)

Sr. No.	Question	Answer
1	Order Number/ Case Identifier	34043f34-89f0-4622-bd70-9ab1465214f7
2	Name of customer	SNEHA SANGAYYA CHOTIMATH
3	Address	C2 , Bhakti Housing Society, Gharkul, Chikhli, Cherry sweets,Pune,Maharashtra,411062
4	Address with Landmark (Address enhancements as the executive reached the shop)	savidhan chowk
5	Name of Person Met	SNEHA SANGAYYA CHOTIMATH
6	Relationship	SELF
7	Ownership of Office	Own
8	If Rented (Monthly Rent (O))	
9	Area Locality	Residential
10	Name Plate / Address plate - Available	No
11	Years at current office	More than 3
12	Office Type	Shop in Residential Area
13	Visit Lat Long	18.6680 , 73.8049
14	Type of Set up	Movable
15	Number of Employees	0-2
16	Neighbour Check	murgeshan pilley
17	Merchant Name	SNEHA SANGAYYA CHOTIMATH
18	Contact Number	8788078510
19	Final Status	Positive

20	Detailed Final Remarks/Comments	VISIT CONDUCTED AT C2 , BHAKTI HOUSING SOCIETY, GHARKUL, CHIKHLI, CHERRY SWEETS,PUNE,MAHARASHTRA,411062 ON 17-05-2025 19:48:48. ADDRESS FOUND, AND THE APPLICANT, SNEHA CHOTIMATH WAS MEET. HE CONFIRMED THAT HE HAS BEEN RUNNING A PAN SHOP AT THE LOCATION FOR MORE THAN 3 YEARS, THE SETUP IS MOVABLE, AND 0-2 EMPLOYEES WERE PRESENT AT THE SHOP. A PAYTM QR CODE WAS OBSERVED. THE AREA IS RESIDENTIAL. LOCAL INQUIRIES CONFIRMED THAT THE APPLICANT IS KNOWN IN THE AREA.
21	GPS Location	C2, Bhakti Housing Society Gharkul, Sector 19, Chikhali, Pune, Vitthal Nagar, Maharashtra 411062, India

23

Shop front photo with full vertical viewpoint i.e; shop board, sealing, entrance, ground on which the shop is established (cemented, pilers, bricks, stands, mud, wheels etc.)

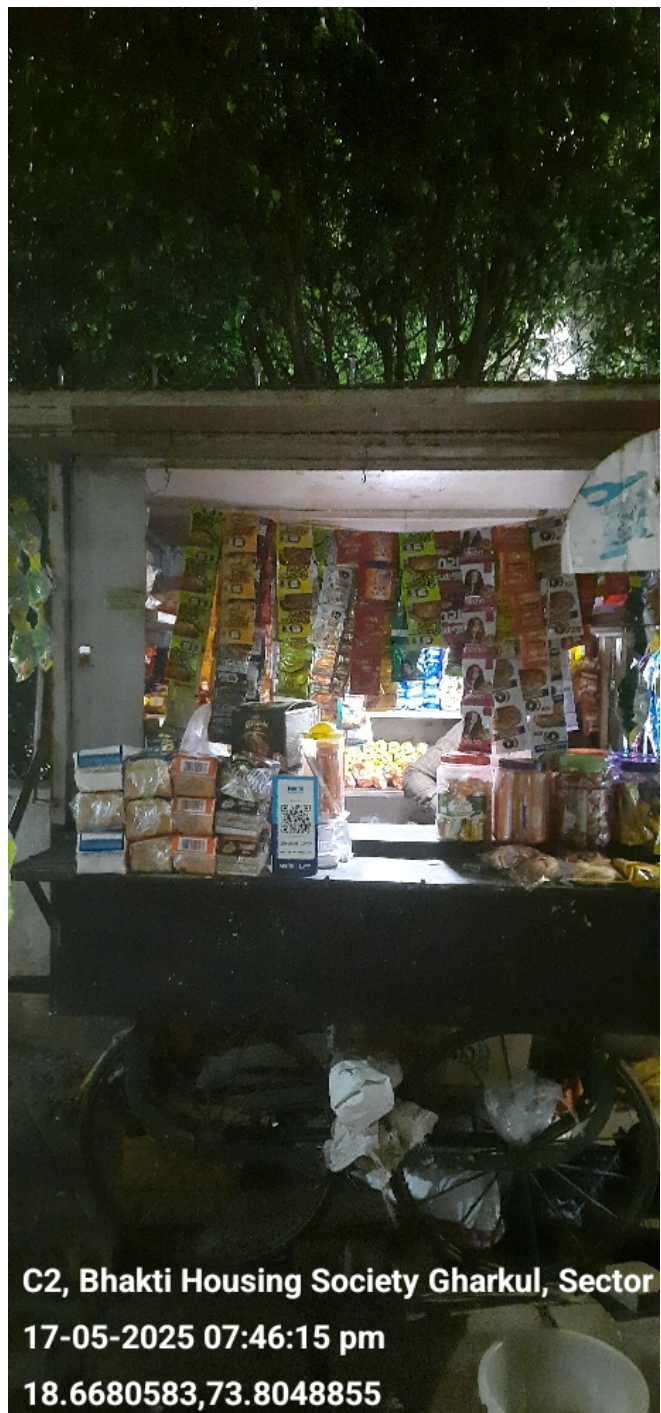

24

Take Photo of Person Met
Inside the Shop



25

Take Photo of QR
Code/Soundbox/EDC
Machine



MR94+636, Sector 19, Chikhali, Vitthal Naga
17-05-2025 07:47:23 pm
18.6666047,73.8045943

26

Shop front with horizontal
view covering the left &
right of the shop
establishing if the shop is
an individual structure, in
a marketplace, highway,
isolated place, in a cluster
framework.



MR94+636, Sector 19, Chikhali, Vitthal Naga
17-05-2025 07:47:38 pm
18.6666047,73.8045943

27

Shop inside with inventory photos establishing that the inside is of the same shop where the front photo was taken



MR94+636, Sector 19, Chikhali, Vitthal Naga
17-05-2025 07:46:38 pm
18.6678626,73.8048549

28

Neighbourhood photo of the shop

**Important - Mandatory to be filled**

1	Date and Time of Visit	17-05-2025 19:48:48
2	Name of the person doing Field Verification(FV)	SHASHIKANT BALWANT YEOLEKAR
3	Name of External Agency	RNFI SERVICES LIMITED
4	Name of Checker for FV Report	Neeraj Anand