

Field Verification Report(FVR)

Sr. No.	Question	Answer
1	Order Number/ Case Identifier	104135f2-108f-4a75-8bb9-82035397f9eb
2	Name of customer	SHUBHAM JAISWAL
3	Address	04, Garhi road, Near bharti sangeet, SHAHDOL, Madhya Pradesh, 484001
4	Address with Landmark (Address enhancements as the executive reached the shop)	04, Garhi road, Near bharti sangeet, SHAHDOL, Madhya Pradesh, 484001
5	Name of Person Met	shubham Jaiswal
6	Relationship	Self
7	Ownership of Office	Rented
8	If Rented (Monthly Rent (O))	2500
9	Area Locality	Residential
10	Name Plate / Address plate - Available	Yes
11	Years at current office	3
12	Office Type	Shop in Main Market
13	Visit Lat Long	23.3143 , 81.3520
14	Type of Set up	Fixed - Pucca
15	Number of Employees	0-2
16	Neighbour Check	positive
17	Merchant Name	SHUBHAM JAISWAL
18	Contact Number	9589506070
19	Final Status	Positive

20	Detailed Final Remarks/Comments	VISIT CONDUCTED AT 04, GARHI ROAD, NEAR BHARTI SANGEET, SHAHDOL, MADHYA PRADESH, 484001 ON 13-05-2025 18:48:12. ADDRESS FOUND, AND THE APPLICANT, SHUBHAM JAISWAL WAS MET. HE CONFIRMED THAT HE HAS BEEN RUNNING A GARMENT SHOP AT THE LOCATION FOR 3 YEARS, WITH A MONTHLY RENT OF RS. 2500. THE SETUP IS FIXED - PUCCA, AND APPLICANT WAS PRESENT AT THE SHOP. A PAYTM EDC MACHINE WAS OBSERVED, DEVICE WAS NOT ON AT THAT TIME. THE AREA IS RESIDENTIAL. LOCAL INQUIRIES CONFIRMED THAT THE APPLICANT IS KNOWN IN THE AREA.
21	GPS Location	8972+RV6, Beside Akashwani, Shahdol, Madhya Pradesh 484001, India

22

Take Photo if Name Plate
/ Address plate –
Available



8972+RV6, Beside Akashwani, Shahdol, Ma

13-05-2025 06:45:17 pm

23.3143031,81.3520308

23

Shop front photo with full vertical viewpoint i.e; shop board, sealing, entrance, ground on which the shop is established (cemented, pilers, bricks, stands, mud, wheels etc.)



24

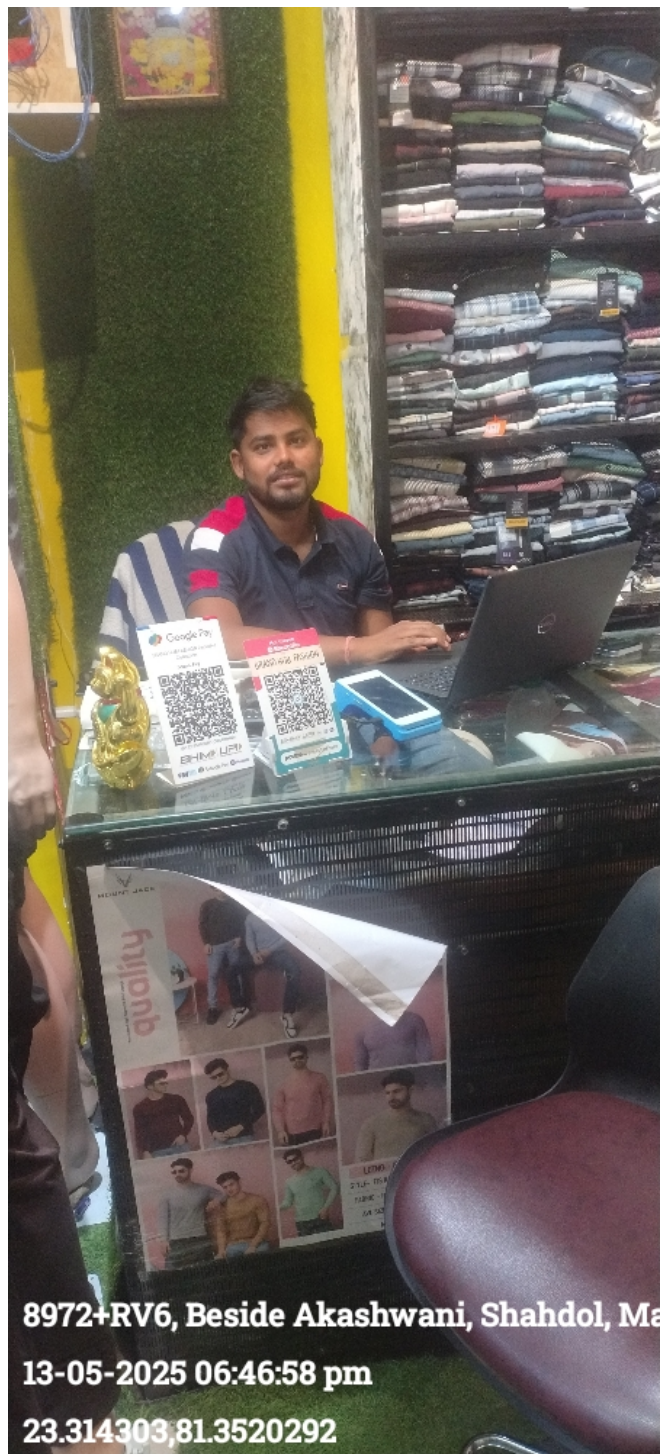

Take Photo of Person Met
Inside the Shop



8972+RV6, Beside Akashwani, Shahdol, Ma

13-05-2025 06:46:58 pm

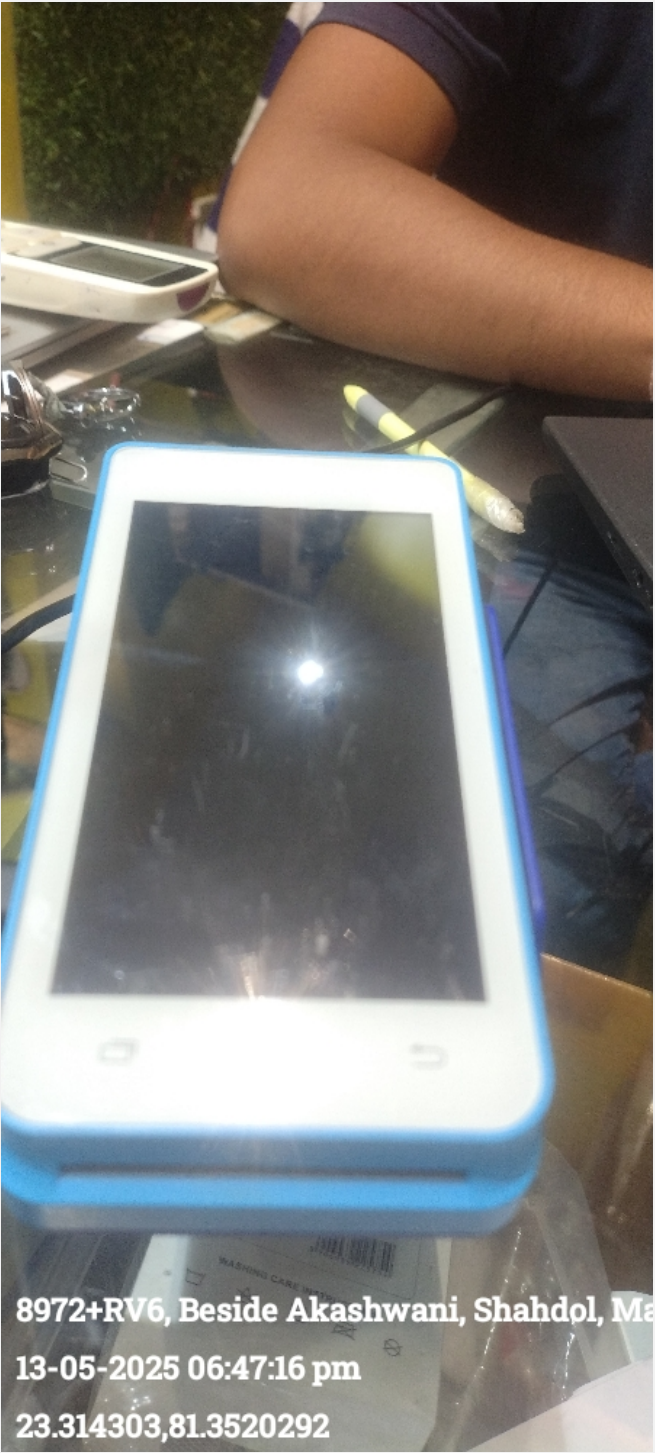
23.314303,81.3520292

25	<p>Take Photo of QR Code/Soundbox/EDC Machine</p>	 <p>8972+RV6, Beside Akashwani, Shahdol, Ma 13-05-2025 06:47:16 pm 23.314303,81.3520292</p>
26	<p>Shop front with horizontal view covering the left & right of the shop establishing if the shop is an individual structure, in a marketplace, highway, isolated place, in a cluster framework.</p>	 <p>8972+RV6, Beside Akashwani, Shahdol, M 13-05-2025 06:48:55 pm 23.314285,81.3520224</p>

27

Shop inside with inventory photos establishing that the inside is of the same shop where the front photo was taken



28

Neighbourhood photo of
the shop



Important - Mandatory to be filled

1	Date and Time of Visit	13-05-2025 18:48:12
2	Name of the person doing Field Verification(FV)	NEELESH KUMAR KORI
3	Name of External Agency	RNFI SERVICES LIMITED
4	Name of Checker for FV Report	Anuj Sharma

