



Field Verification Report(FVR)

Sr. No.	Question	Answer
1	Order Number/ Case Identifier	05361f2a-3f12-4258-9199-bc21737f21bd
2	Name of customer	HUSEN NAWABKHA AJALANI
3	Address	M.s.medical store, Nawagadh, Jetpur,Jetpur,Gujarat,360375
4	Address with Landmark (Address enhancements as the executive reached the shop)	M.s.medical store, Nawagadh, Jetpur,Jetpur,Gujarat,360375
5	Name of Person Met	Husenbhai
6	Relationship	Self
7	Ownership of Office	Own
8	If Rented (Monthly Rent (O))	
9	Area Locality	Commercial
10	Name Plate / Address plate - Available	Yes
11	Years at current office	2
12	Office Type	Shop in Main Market
13	Visit Lat Long	21.7702 , 70.6181
14	Type of Set up	Fixed - Pucca
15	Number of Employees	0-2
16	Neighbour Check	Positive
17	Merchant Name	HUSEN NAWABKHA AJALANI
18	Contact Number	9727974645
19	Final Status	Positive

20	Detailed Final Remarks/Comments	VISIT CONDUCTED AT M.S.MEDICAL STORE, NAWAGADH, JETPUR, JETPUR, GUJARAT, 360375 ON 08-05-2025 16:18:14. ADDRESS FOUND, AND THE APPLICANT, HUSEN AJALANI MET. HE CONFIRMED THAT HE HAS BEEN RUNNING A MEDICAL SHOP AT THE LOCATION FOR 2 YEARS, THE SETUP IS FIXED - PUCCA, AND APPLICANT WAS PRESENT AT THE SHOP. A PAYTM QR CODE WAS OBSERVED. THE AREA IS COMMERCIAL. LOCAL INQUIRIES CONFIRMED THAT THE APPLICANT IS KNOWN IN THE AREA.
21	GPS Location	Textile Market, Near Jetpur Porbandar High-way, Navagadh Main Road., Vivekanand Society, Navagadh, Jetpur, Gujarat 360370, India

22	Take Photo if Name Plate / Address plate – Available	 <p>Textile Market, Vivekanand Society, Navagadh 08-05-2025 04:15:33 pm 21.770155,70.6177756</p>
23	Shop front photo with full vertical viewpoint i.e; shop board, sealing, entrance, ground on which the shop is established (cemented, pilers, bricks, stands, mud, wheels etc.)	 <p>Textile Market, Near Jetpur Porbandar High- 08-05-2025 04:15:58 pm 21.7702,70.6181474</p>

24

Take Photo of Person Met
Inside the Shop



25

Take Photo of QR
Code/Soundbox/EDC
Machine



26

Shop front with horizontal view covering the left & right of the shop establishing if the shop is an individual structure, in a marketplace, highway, isolated place, in a cluster framework.



27

Shop inside with inventory photos establishing that the inside is of the same shop where the front photo was taken

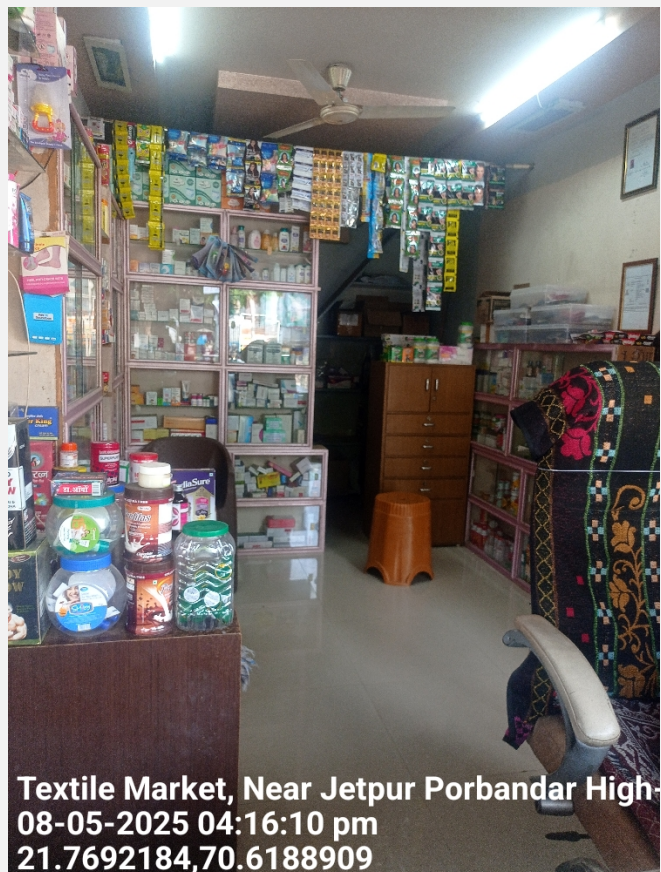

28

Neighbourhood photo of
the shop



Important - Mandatory to be filled

1	Date and Time of Visit	08-05-2025 16:18:14
2	Name of the person doing Field Verification(FV)	R001355738
3	Name of External Agency	RNFI SERVICES LIMITED
4	Name of Checker for FV Report	Anuj Sharma

