

## Field Verification Report(FVR)

Sr. No.	Person conducting Field Verification to fill/strike off relevant fields	
1	Account Number, Customer Name	39536523, Sagar Balasaheb Makhare
2	Account Type	Residential
2	Address	RB 1 NEAR JATHAR WASTI , NAGAR MORI CHOWK , DAUND PUNE , PUNE, MAHARASHTRA 413801, PUNE, MAHARASHTRA(PUNE), 413801
3	Address Findings	Entity not contacted
4	Name Board Sighted	No Name Board seen
5	Auto Generated Investigating officials comment	VERIFIED BY YASH RAJENDRA JATHAR , RESIDENTIAL VERIFICATION OF APL SAGAR BALASAHEB MAKHARE, VISTED AT ADDRESS RB 1 NEAR JATHAR WASTI , NAGAR MORI CHOWK , DAUND , PUNE, MAHARASHTRA(PUNE), 413801, ENTITY NOT CONTACTED ,CALL NOT CONNECTED, TPC NAME GULSHAN, NBHR HOOD AREA COMMERCIAL, LOCALITY MIDDLE CLASS, TPC DENIED TO SHARE APL DETAILS, HENCE ON THE BEHALF OF ABOVE REMARKS VERIFICATION IS FAILED.LANDMARK MOTHER TERESA CHOWK LOCATION , LT 18.4665085, LG 74.567748
6	Residence Type	Slum
6	Ownership Type	NA
7a	Residence Stability	NA
7b	Neighbourhood Area	Commercial
8	Locality	Middle Class
9	Third Party Confirmation	gulshan

10	Name of Person Contacted	NA
11	Untraceable Reason	NA
12	Person Designation	
13	Other relevant details which you would like to share	
14	Gist Discussion	address not found and costomer mobile number is not available
15	GPS Location	2, Baramati - Kashti Rd, Near Nagar, Mori Chowk, Pune, Gopalwadi, Maharashtra 413801, India

**Important - Mandatory to be filled**

1	Date and Time of Visit	18-04-2025 12:38:04
2	Name of External Agency	RNFI SERVICES LIMITED
3	Name of Checker for FV Report	Anuj Sharma
4	Signature of Checker for FV Report	
5	* Verification Status	Failure
6	* Overall opinion on the account activity.	



Image  
1



2, Baramati - Kashti Rd, Near ...

18-04-2025 12:36:01 pm

18.4665085.74.567748

Image  
2



2, Baramati - Kashti Rd, Near ...

18-04-2025 12:36:27 pm

18.4665085, 74.567748

Image  
3



Image  
4

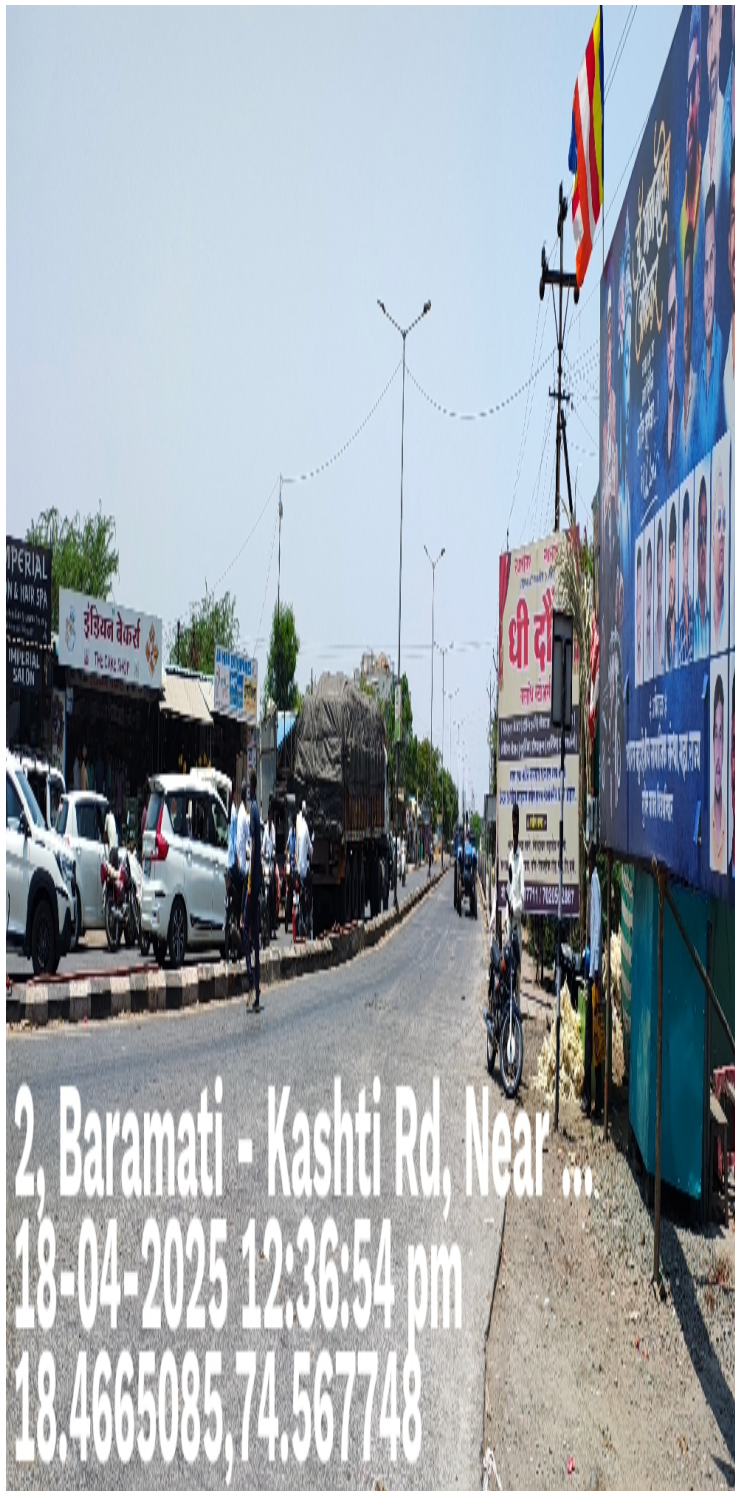

2, Baramati - Kashti Rd, Near ...  
18-04-2025 12:36:54 pm  
18.4665085,74.567748